



TRINITY
UNITED METHODIST CHURCH

Park Avenue and Duval Street

TALLAHASSEE, FLORIDA

Church Staff

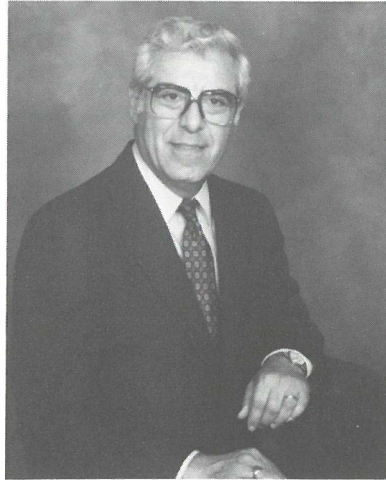

DR. WALTER N. KALAF
Minister

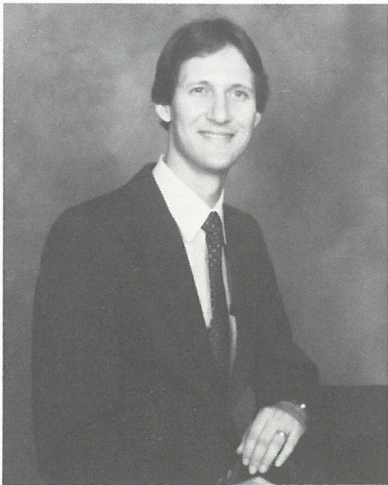

REV. BRENT E. BYERMAN
Associate Minister



GAYLE M. JORDAN
Diaconal Minister/Education



MILDRED K. HARRISON
Director of Music



RUBIE P. BUTTERWORTH
Assistant to the Minister



LUANN SNIDER
Organist



MARY BLACKBURN
Director, Nursery School



MARTHA SPONHOLTZ
Financial Secretary

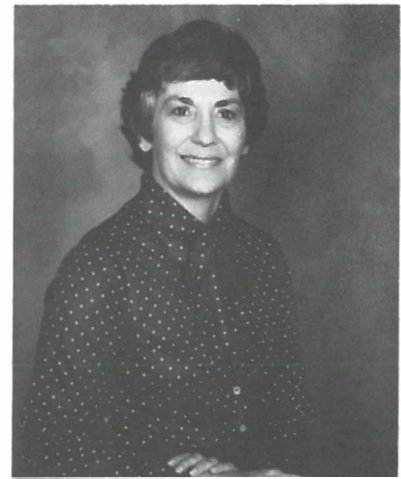

MARTHA CURETON
Assistant Financial Secretary

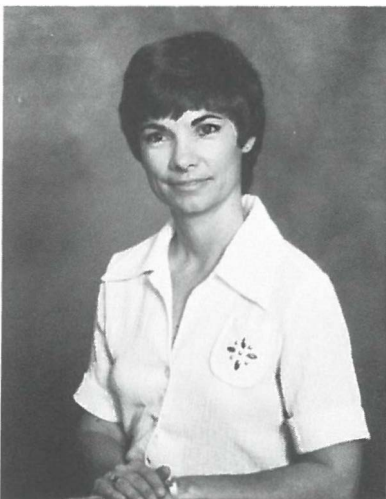

JANA MELTON
Church Secretary/Administration

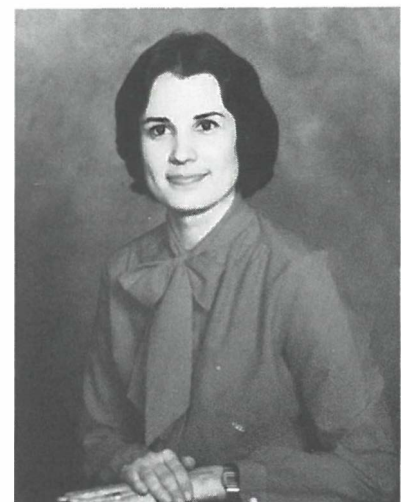

CHARLOTTE BOZEMAN
Church Secretary/Program



MOLLIE SLATER
H.E.O. Secretary



MARIE TOUCHTON
Child Care



ELLEN SMITH
Custodian/Cook

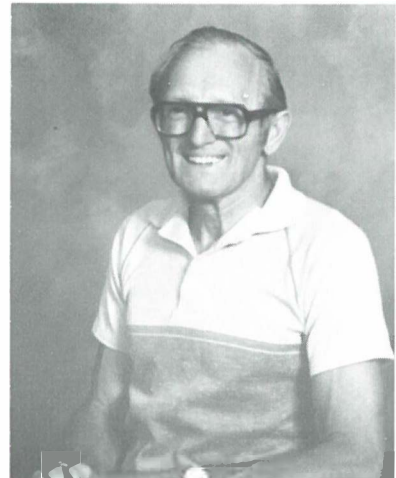

ERNEST MacDONALD
Custodian/Groundskeeper



SHIRLEY MADISON
Assistant Custodian

Historical Facts About
Trinity United Methodist Church

- 1824 Trinity Church was founded as the first organized congregation in Tallahassee, Florida. It was either John Slade or John Triggs who helped to organize the church. They were both Methodist missionaries or "Circuit Riders," and they both preached in the newly established Florida capital city.
- 1825 Josiah Evans appointed Presiding Elder of the Tallahassee District and pastor of the Tallahassee Mission, by the South Carolina Conference. The first church was erected on a lot at the southwest corner of what is now known as Park Avenue and Bronough Street. Collin Woodberry was the builder. This was a small wooden building, not ceiled or plastered and with no glass in the windows, which were closed by wooden shutters. The building had a gallery for the Negroes.
- 1828 Tallahassee made a station charge, with Josiah Freeman, pastor.
- 1829 First parsonage was erected on South Bronough Street. John D. Bowen was pastor.
- 1831 First attempt was made at starting a Sunday School under John W. Talley, pastor.
- 1837 Three lots were purchased at the corner of Park and Duval.
- 1840 Contract was let for the erection of the second church building, the first church built on the present site. This was located on the lots purchased in 1837. It was a brick building 40 X 60 feet with a basement and a gallery. Richard A. Shine was the builder. This building was occupied in 1841. James A. McArver was the pastor in 1840 and Wesley Adams in 1841.
- 1842 After a revival, extending over several months, the pastor, William Choice, reported that 131 whites and 168 Negroes united with the church.
- 1845 The Florida Annual Conference was organized in this church, pursuant to a resolution that had been adopted by the General Conference of 1844. The Florida churches had previously been members, first of the South Carolina Conference and later the Georgia Conference when it was organized. Gideon A. Mallette was the pastor.
- 1851 Simon Peter Richardson was the pastor. In his autobiography, published in 1901, he writes, "I was stationed at Tallahassee, the capital of the state, which had a wide reputation for many bloody feuds by the Reeds, Alstons, and others, but those days, with their scenes of horror, had passed away, and peace and prosperity, religion and morality, had taken their place. The Methodist church of the town."
- 1853 Property was purchased at the northwest corner of Park Avenue and Bronough Street. In 1868 the church deeded this property to the Board of Trustees for the "Colored Methodist Episcopal Church" and the deed states that it had been purchased for the use of the Negroes. Josephus Anderson was the pastor.

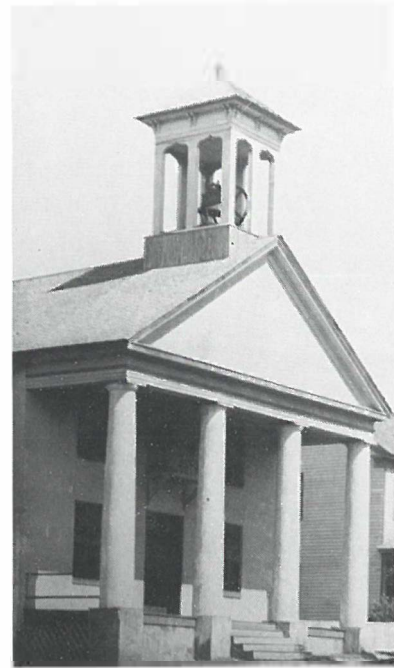

1840 CHURCH

- 1859 Second parsonage was erected. It faced Park Avenue and was located between the Methodist and Presbyterian churches. It was later remodeled and served as the parsonage until 1936. Franklin A. Branch was the pastor.
- 1866 The pastor, J. O. Branch, reports financial prosperity, but spiritual depression of the church.
- 1867 While the church building was being repaired, services were held in the Capitol. James O. Branch was the pastor.
- 1870 The pastor, L. W. Moore, reports a rising spiritual tide.
- 1892 A decision was made to rebuild the church. The old building was torn down and the third church building was occupied in 1893. W. M. Poage was the pastor, the membership was 307, the pastor's salary \$1,200, and the total amount raised in 1893 from all sources was \$5173. The cost of the building was about \$12,000.
- 1896 The Epworth League was organized with 53 members. John B. Ley was the pastor.
- 1899 W. N. Sheats, the "Sunday School" Superintendent, reported that three Chinese were in a class and also that a special class had been organized for some children who could not read. W. J. Carpenter was the pastor.
- 1900 In the early 1900's some of the Methodist Episcopal Church's leading revival ministers held meetings in Tallahassee under Trinity's sponsorship. To name a few: John Culpepper and his son Burke, Miss Emma Tucker, and two meetings held here by Arthur Moore (in the teens) before he was elected a Bishop.
- 1910 The north addition to the church was completed. F. C. Gilmore was the builder and it cost \$12,000. Ira S. Patterson was the pastor and the membership that year was 508, the pastor's salary \$2,400, and \$10,125 was raised from all sources.
- 1927 Raised funds and helped to build the first Wesley Foundation building adjoining the University campus, then Florida State College for women. Elsie Ellen Moore was the first director of the Foundation. The church membership passed 1,000. E. Watt Smith was the pastor.
- 1936 The parsonage at 610 North Adams Street was built at a cost of \$9,000. The price paid for the land was \$1,600. J. H. Daniel was the pastor and Child Brothers were the builders.
- 1939 Sponsored the "Southside Methodist Church." It is now "The Rock United Methodist Church." Dr. Jack E. Anderson was the pastor from 1939 - 1944.
- 1940 Began broadcasting the morning services.
- 1943 Membership passed 2,000.
- 1947 Sponsored the organization of Tallahassee Heights Methodist Church.



1893 CHURCH

1949 Erected Trinity Hall. The cost of the original building with furnishings was \$265,000 with the addition made in 1952-53 and the air conditioning in 1956 and 1959. The present investment in this building and contents is \$351,000. Clare M. Cotton was pastor when the building was erected and Glenn C. James when it was air conditioned. Barber & McMurray of Knoxville, Tennessee, were the architects and Albritton-Williams the builders.



1949 TRINITY HALL

1952 Sponsored St. Paul's Methodist Church and assumed support for a missionary in Cuba. Clare Cotton was the pastor.

1955 Bought the Edwards Street parsonage for \$12,500. Church regular budget exceeded \$100,000 for the first time. Dr. Glenn C. James was the pastor 1953-62.

1956 Purchased property for parking lots for a total of \$120,000.

1959 Over \$400,000 was pledged in a campaign to build a new church. The regular church budget was increased to \$139,000.

1960 Together with St. Paul's Church, sponsored John Wesley Methodist Church.

1962

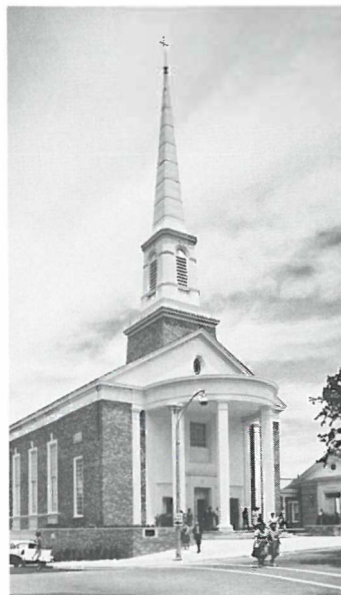

1964 CHURCH

In June the contract for the new church was let. The 1893 church was torn down and the new building was erected on the same site. The total cost of the new church, chapel, classrooms, including furnishings and architects' fees, was \$1,019,368. Services were held in Opperman Music Hall at Florida State University while the church was being built. Dr. Melton Ware was the Senior Minister (1962-65), A. Hensel Fink of Philadelphia was the architect, and Albritton-Williams of Tallahassee the builder.

1963

Gave financial aid for the establishment of Calvary Methodist Church and joined in sponsoring this church.

1964

On March 22 held services for the first time in the Fellowship Hall of the new church. In May three services were held in the sanctuary and Bishop Arthur Moore consecrated the building.

1965 Contributed funds through the Tallahassee District Board of Church Extension to assist in the building of Gray Memorial United Methodist Church, located in the northwest section of Tallahassee. Also gave Gray Memorial church the pulpit desk which was used in the 1893 church building until 1941.

1969 As in the case of Gray Memorial, Trinity gave financial support through the District Board of Church Extension to assist in the building of Killearn United Methodist northeast of Tallahassee. Trinity's members also gave their moral support to the establishment of these two churches. Dr. George A. Foster was the pastor. (1965-72).

1974 Sold the Edwards Street Associate Minister's parsonage for \$19,000 and purchased the dwelling at 2120 Spence Avenue for \$43,000.



SPENCE AVENUE PARSONAGE

1974



LAWSON ROAD PARSONAGE

Purchased the dwelling at 1960 Lawson Road for \$37,500 for a parsonage for the second Associate Minister. Ed Norman was the pastor from 1972-76.

1979 Sold the Adams Street parsonage for a net of \$100,341.

1980 Built the new parsonage at 703 Live Oak Plantation Road for the Senior Minister. The value of the property is \$190,000. Dr. Gene Zimmerman was Senior Minister when the Adams Street property was sold and when the new parsonage was built. Dr. Zimmerman was at Trinity from 1976-1981.



LIVE OAK PLANTATION ROAD PARSONAGE

1982 The church budget is \$405,000. This is the first year that it has exceeded \$400,000. The church membership is 2,567. The Senior Minister is Dr. Walter N. Kalaf.

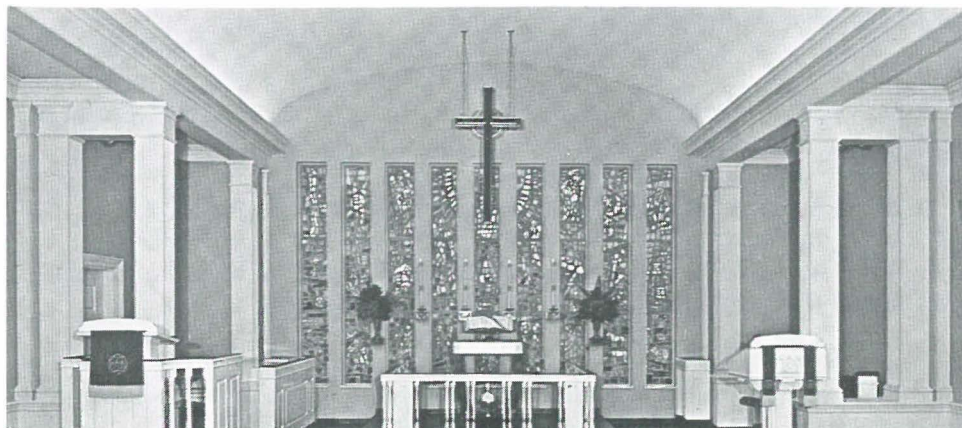

GLENN JAMES MEMORIAL CHAPEL

receiving the Ten Commandments; the children of Israel crossing the Red Sea; the restoration of the Jews to the Holy Land after their captivity in Babylon. This event is portrayed by Nehemiah rebuilding the walls of Jerusalem, Ezra, preparing to teach the Law, and King Cyrus restoring the sacred vessels to the priests of the Temple.

The four corners of the first lancet contain the symbols of prophecies. Amos is shown as a shepherd. Tongs holding a flaming coal from the altar show the seraphim's sealing of Isaiah's lips. The martyrdom of Jeremiah is symbolized by a stone and a rod, and a winepress containing a chi rho, the first two letters of Christ's name, refers to a prophecy made by Isaiah.

The center lancet begins at the bottom with the Holy Family, Jesus, Mary and Joseph, and the traditional animals. The star shines as always over the beloved figures. The low position of the manger scene suggests the humble birth of Our Lord.

Above and to the left is Jesus being baptized by John the Baptizer in the River Jordan and the descent of the Holy Spirit in the form of a dove. To the right is a representation of Jesus healing a blind man, showing forth the healing ministry of our Lord.

In the center is the figure of Christ coming forth from the tomb and conveying the Christian hope of resurrection from the dead.

Next above, Jesus is seen teaching in the synagogue and from a boat at the shore of a lake.

In the uppermost position and dominating the entire window is the magnificent figure of Christus Rex, exalted. This figure of the triumphant Christ is seated upon a rainbow, symbol of celestial enthronement. He holds an orb, representing the world, with a cross upon it to signify the hope that one day the whole earth will become the kingdom of our Lord Jesus Christ.

The four winged creatures in the small squares at the corners of the panel are symbols of the Four Evangelists. The book held by each winged creature is a gospel. At the lower left, the man with wings is Matthew. At the lower right, the winged lion is Mark. The winged ox represents Luke and winged eagle is John.

The last lancet is intended to show the work of the Holy Spirit in the Church from Pentecost to the present day. Beginning at the top with the dove descending upon the disciples, the Holy Spirit is represented empowering them to go forth and teach the Gospel.

Below this in two half circles St. Paul is baptizing converts and Bishop Ambrose is baptizing Augustine.

The central figure is of Martin Luther committing the act which started the Protestant Reformation by nailing his Ninety-five Theses to the church door in Wittenberg in 1517.

Next is Charles Wesley writing hymns which have been sung in almost every Protestant church. At the right Francis Asbury, the first circuit rider, represents the manner in which Methodism was spread in the late eighteenth and nineteenth centuries.

In the lower center is the figure of John Wesley, looming large to signify the position he holds in the history of Methodism. He is here testifying to his strangely warmed heart and with the symbol of the Holy Spirit directing rays toward the heart of this man at Aldersgate.

In the quarter-circles are seen symbols again: wallet, staff, and scallop representing the sending out of the twelve, the Seventy, and all Christians into the world. Opposite is the helping hand of the Christian reaching down under the Chi Rho toward the upstretched hands of the needy. The ship with the Cross upon its sail is the modern Church in the storm-tossed world. In the lower right the space ship amidst the planets represents the space age into which we have already entered.

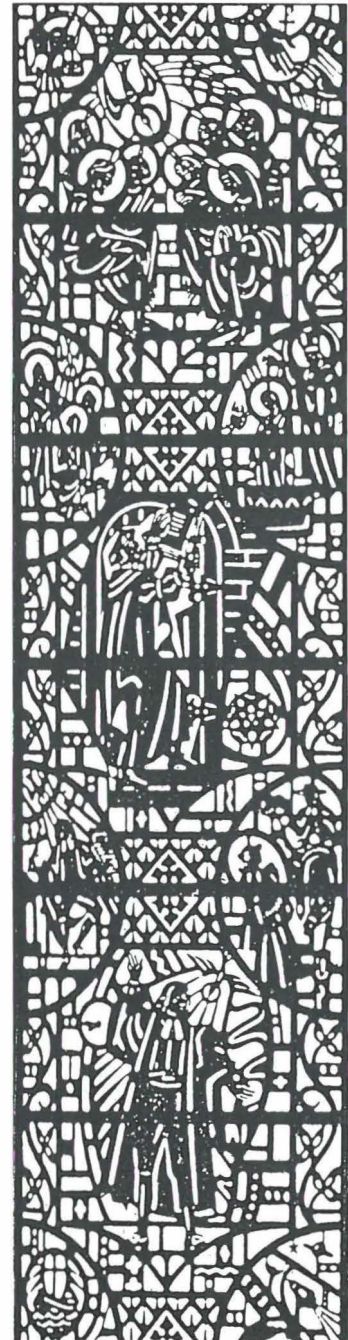
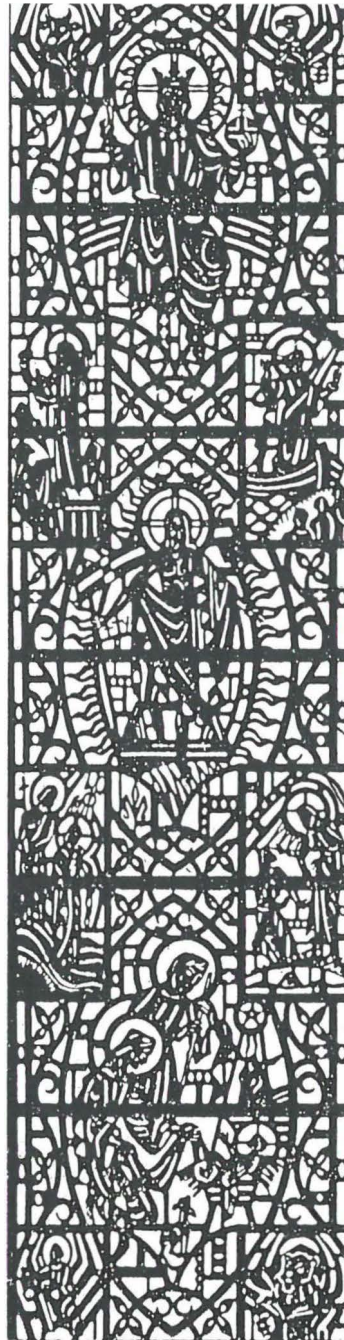



ABEL, HOWARD



ADAIR, DIANE



AHO, CHARLIE & MARTHA



AINSWORTH, BARBARA



ALLEN, BESSIE MARY



ALLEN, CLYDE



ALMARODE, DICK & BETTY



ALSINA, LAOTA N.



ANDERSON, CAROLINE



ANDERSON, JACK & HELEN



ANDERSON, MYRA



ANDREWS, CLAUD M. & ANNIE ROYAL



ARMES, MABEL



ARMSTRONG, W. EARL & BERNIECES.



ASHMORE, ALBERTA



AVANT, DAVID A., JR.

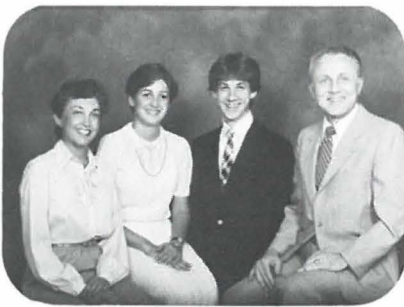

BALL, JIM & KITTY, KATHERINE & ANDY



BANDLOW, RICHARD & HAZEL, BROADWAY, TERRANCE & CAROL, KENNETH, JOHN & ANN



BARNES, EDNA



BASS, BOB & RUTH



BA YNE, STEVEN & JUSTIN



BEALL, LOUIS & WALLI, WALLACE



*BEALL, TRICIA



BEALL, MARIETTA



BEASLEY, MAUDE



BECK, OTIS & JIMMIE, MARCUS & DAVID



BELL, BILL H. & MARY FRANCES



BELL, ERRIC & ANITA



BENNETT, EDNA, NELSON, JR. & CARISSA



BERRY, ROY & ELOISE



BEST, DAVID & PAT, MARSHA & ROBIN



BETTS, BEN & BETTY JANE, BEN, III & SARAH JANE



BEVIS, BRADLEY & VIVIAN, MARY



BLACK, FRANCIS & MARY ELIZABETH



BLACKBURN, JAMES O. & MARY, ANDY, FRANCES, JEB & SAM



BLAETTLER, FELICIA



BLALOCK, FELIX & NAUMADEAN



BLALOCK, TOM



BLEE, MYRON & CHARLOTTE



BLOUNT, HERSCHEL & OLETA



BOWER, MARIE
CROSS, ANNE

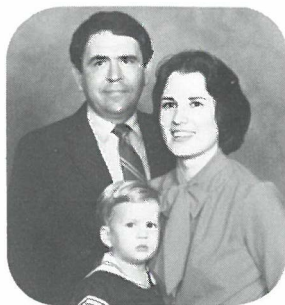

BOZEMAN, W. ED &
CHARLOTTE, WILL



BRADLEY, ISABELLE



BRANAN, MAMIE



BRANNON, SAMUEL R. &
MAUDE J.

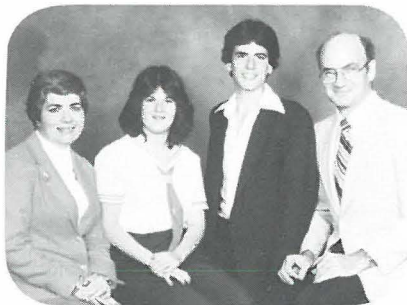

BRASWELL, RON & MARY ANN, SUZY &
SCOTT



BREWER, MABEL C.

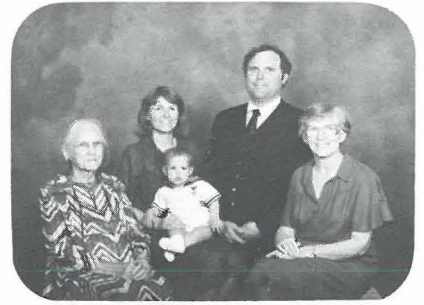

BROOKS, ROBERT, JR. & LINDA, TIMOTHY,
MARTHA FAIN BROOKS, LOUISE CLARK
FAIN



BROWN, CARIENE



BROWN, LEDLEY &
OBERLEY



BRYSON, MARTHA

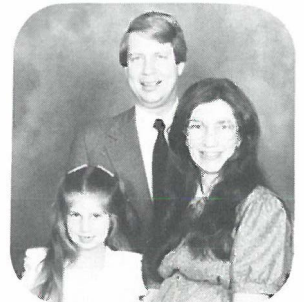

BUNCH, DEAN & MARTHA,
LYNN JENNIFER



BURDICK, ANNE



BURNS, CLAIR & PAT



BURNS, EVELYN



BURRESS, SPENCER & JO



BUSSARD, ROBERT E. &
KATHERYN

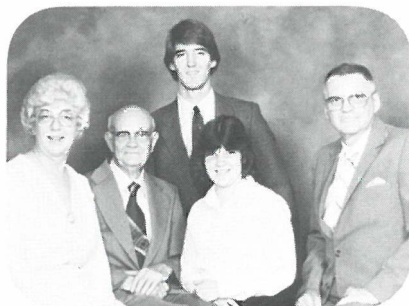

BUTTERWORTH, CHARLES & RUBIE, JIM &
BETH PLANT, JAMES D.

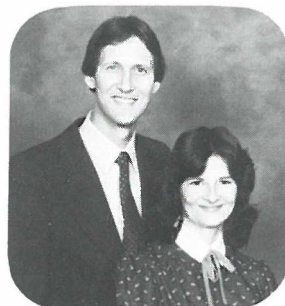

BYERMAN, BRENT &
MARY



CANNON, MARGARET



CAPITANO, GREG & GAY LYN



CARTER, LEVI & ARLENE, KAREN



CAUSSEAUX, ORLIS & CHARLENE



CHAPMAN, MARTHA



CHESLEY, ERNESTINE



CLARK, FRED & DUANE, DAVID



CLARK, JIMMY & LINDA, HEATHER & JASON



CLEMENTS, ARTHUR & PATRICIA, CLAIRE



CLEMENTS, MERRITT & VIRGINIA



CLEMENTS, M. R., JR. & BETSY, WILLIAM RYALS



COATS, ROBBY & JONI



COOK, MURRAY & VIRGINIA, NANCY



COOPER, MILDRED K.



COUCH, WILLIE MAE



COULTER, HUX & SORA, CLINTON & MELINDA, HUXLEY & JONATHAN



COUNCIL, MARY A.



CRAMER, HAROLD & BARBARA



CRAWFORD, RUTH



CREEDMAN, DON & JANE



*CREW, JEFF & VIRGINIA



FITZGERALD, LOUISE



FLETCHER, DICK & ERNESTINE & DEBBIE



FLETCHER, LOIS L.



*FORBES, JUANITA

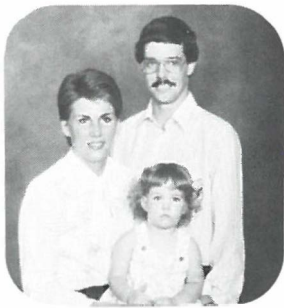

FORBES, BILL & JANET, ASHLEY



FOSTER, GEORGE & AULTIE



FOSTER, GEORGE & DONNA



FRAZIER, RUSSELL & SANDRA



FRITCHMAN, WILLIAM P. & GERMAIN, CATHY



FUNDERBURK, WALTER & KITTY



GAINES, LILLIAN



GALLAGHER, BLANNIE



GODBY, AMOS & VIRGINIA



GOODE, WILLIAM W., JR.



GROW, ELVA

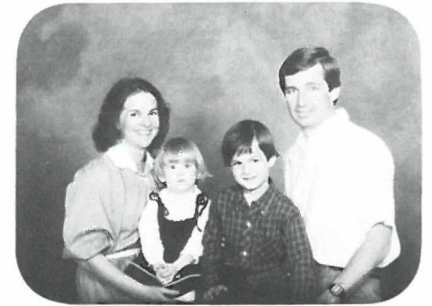

GUILDAY, THOMAS J., III & KATHY, KERRY & TOMMY



HALE, GIFFORD & ELEANOR



HALL, HELEN



HALL, MARTI



HALLEY, GENE & BLANCHE



HAMILTON, JULIAN & JEANNE



HAMILTON, MAY

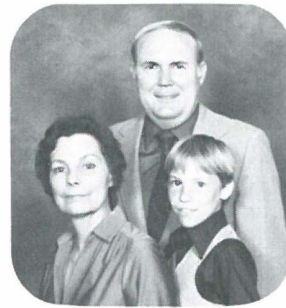

HANNA, GEORGE & RALIS, MATTHEW



HARKEMA, REINARD & CHERI



HARPER, MARGARET



HARRIS, BUZ & GAIL, PALMER & WIL



HARRIS, GERALD & MASON, WES & ELIZABETH



HARTER, WESLEY C. & EMMA



HARTZ, EDWIN R. & HELEN M.



HAWKINS, REBECCA BOWLES



HAY, DON & ISABEL



HEALY, HENRY & ELIZABETH



HELTON, HUBERT & MARY ANN



HEMPHILL, JOHN & SUSAN SARAH



HEMPHILL, KATE



HENDERSON, JAMES & MINNIE



HENSARLING, GEORGE & MARY ANN, DAVID, MATTHEW & BEN



HILAMAN, MARIE



HILL, LOUIS & MART



HINSON, CHARLES & BETTY, KATY

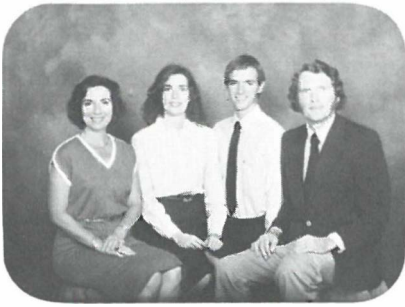

HOCK, E. R. & GAIL, RHONDA & RANDY



HODGES, WAYNE & NORMA



HOLLADY, AUSTIN & BECKY, TANYA



*HOLLADY, TRAYA



*HOOD, REBECCA



*HOWARD, EULA



HOWE, BOBBY & ROSE



HUGHES, JOE R., III & PEGGY, HOLLY

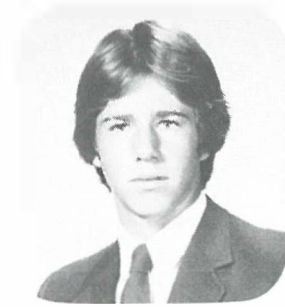

*HUGHES, WELLS



HUMPHRESS, JOHN & SUE



HUMPHRESS, JOHN Y. & JEANNETTE



HUMPHRESS, TOM N. & MARY LEE



JACKSON, BETTE



JAMES, BERTHA P.



*JAMES, GLADYS

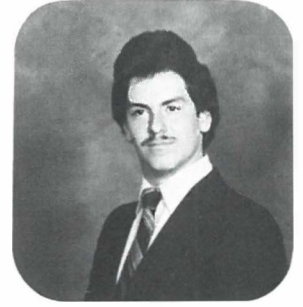

JAMES, JEFFREY

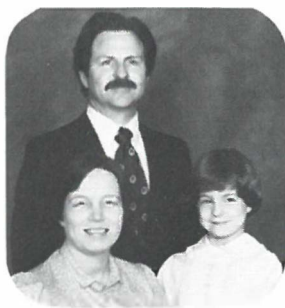

JAMES, THOMAS & JANIS, ALISON



JAMES, WALTER & RACHEL



JENKINS, R. B. & EMILY



JOHNSON, J. ED



*JOHNSON, CALVIN & MONNIE



JONES, BESSIE



KALAF, WALTER N. & JANIE



KARIOTH, JOE & SALLY, AMANDA



KEEN, MARY W.



KELLY, JERVEY & CLAIRE

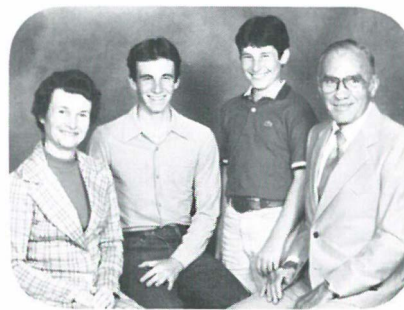

KERCE, WOODROW & NANCY, WOODY & KIM



KERNS, DAVID V. & DOROTHEA B.



KIRWIN, THOMAS & SHIRLEY, PATRICK

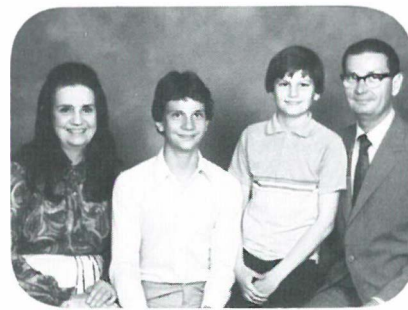

LAIRD, WILLIAM & DORIS, ANDREW & GLEN



LAMISON, BOB & ESTHER



LANE, GINI & ALLISON DODD, GLADYS



LANG, DAVID & LISKA



LARSON, CLARA



LAWTON, ELISE



LEATHERS, LOUISE, ALBERT



LEDUC, ALBERT & RACHEL



LEEDHAM, ESTHER



LEVY, JUDY, CINDY & KAREN



LEWIS, HAL & MARY GENE, HAL, III, BRAD & BETHANY



LEWIS, NORMA



LEWIS, TOM & FRANCES

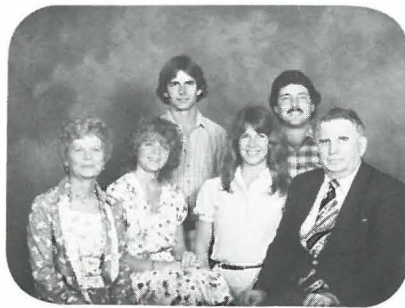

LOVE; J. P. & JANE, JIM, JOY & TOM ANDREWS; LAURA

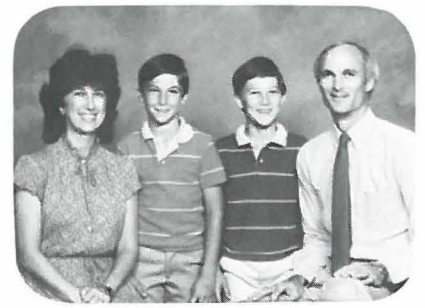

LUMSDEN, BOB & ANN, ROBERT & CLAY



LUNDRIGAN, GEORGE & WILDA



LUX, TOM & BESS



McADAMS, FRANCES



McBEE, JERRY & DONNA



McCLELLAN, LILA

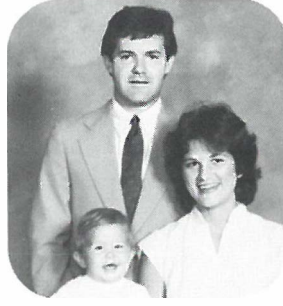

McDONALD, FRANCIS M., JR. & JOYCE, SCOTT



McGLOTHLIN, JOE & GAIL



McINTOSH, JULIA

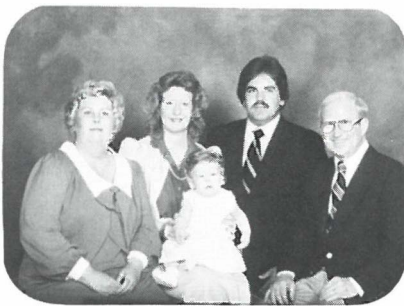

McKEMIE; BILL & SUE, TOWN; TERRY & PAM, TRACIE

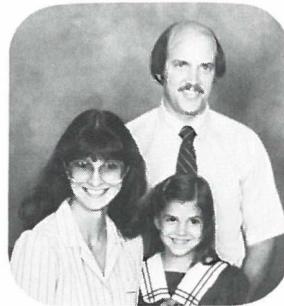

McKINNON, JACK & PAM, MICHELE



McKINNON, LEN & BET



McLARTY, LYNN & MIRIAM



MacCARTHY, EDNA

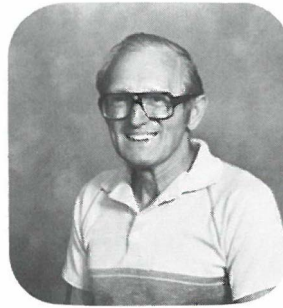

MacDONALD, ERNEST



MALAKOWSKY, MARIE



MALLOY, DALLAS & CYNTHIA, STEVE



MARSHALL, DREW



MARSHALL, STANLEY &
SHIRLEY, KIMBERLY



MARTIN-VEGUE, MARY
JANE



MATHEWS, GARY &
WENDY



MATTHEWS, HENRY &
KATIE



MATTICE; MARGARET T., MATTICE;
WILLIAM T. & ALISON, BILL & MEREDITH



MELTON, FRANCES,
GINNY



MENENDEZ, ERNEST &
HELEN



MERCER, MYRTLE



MEYER, SAMUEL L. &
MARTHA R.



MICKLER, WILLIAM A. & JULIE, WILLIAM
A., JR. & LAUREN



MIDYETTE, PAYNE &
CHARLOTTE



MIKELL, MELANIE FLOY



MILEY, HARRY & LISA



MILLS, DON & SUE,
CURT



MILLS, LILA



MIMS, EDWIN & NELLIE, MICHAEL & JOHN



MOATES, LEWIE &
GLADYS



MOFFITT, J. D. &
PEGGY



MOHLER, MARTILLE

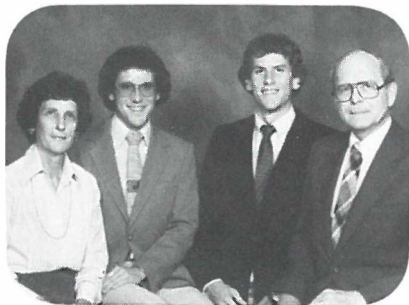

MONCRIEF, BILL & LIZ, MARC & WARD



MONCRIEF, LUCILLE



MOON, JESSIE

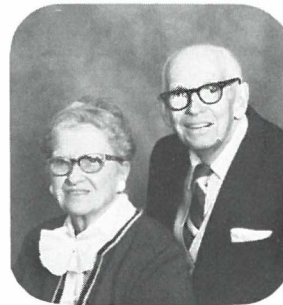

MOOR, FRANK D. & BETH



MOORE, BOOKER & CARLINE, JANE & BILL



MOORE, COYLE E. & MABEL



MOORER, SAM & MARGARET



MORSE, T. AUBREY & CORA S., WILLIAM S. & LIBBY



MORSE, WILLIAM S. & CLAUDIA ANN, ELIZABETH & THATCH



MOSER, GERTRUDE

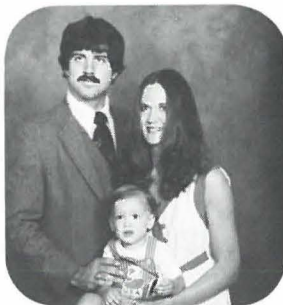

MOTT-SMITH, MARSHALL & LARK, IAN



MOWELL, JOHN & SANDRA, SARAH ANNE & BYARD



MULLIKIN, HARRY & MARY, SUSAN & NANCY



NASH, JAMES N., JR. & CLAIRE, SALLY & NOEL



NORMAN, G. C. & RUTH M.



NUNN, REID & ANNIE LAURIE



OAKLEY, E. KARL & HELEN P.



ODOM, ROBERT & JOYCE

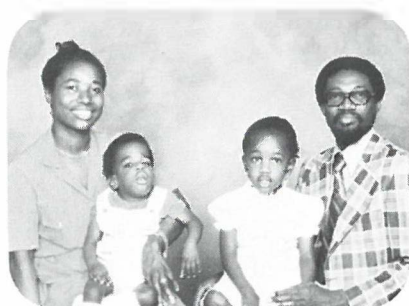

OGUNSAN, ISAAC & OLA, ATINUKE AJIBABI & AGDOOLA ENITAN



OLIVER, HOKE & BERT



OLIVER, EDWARD C.



OLSON, JOHN & ANNE, SCOTT, CHARLES & RAY



PAGE, BEN, JR. & BERT



PARARO, LUTHER & MARY



PARARO, L. L., III & JULIE, LUTHER L., IV, ROBERT & MATTHEW



PARKER, ROBERT & ELEANOR



PARKER, ROBERT C., JR.



PARMENTER, W. G. & BROUN



PARRAMORE, J. VERNON & JAMIE



PARRAMORE, WALTER & SUE, RUTH ANN, KATHRYN PAIGE & PATRICIA LEIGH, NANCY LYNN



PEIRCE, BOB & MIRIAM, CAROLYN



PEIRCE, KATE



PEMBERTON, H. O. & FRANCES, HOLLIS



PHIFER, GREGG, LINDA & DORRIE



*PHIFER, LYNDON B. & WILMA



PITTS, DOROTHY



POPE, MELVIN, JR. & KATHIE, MELVIN, III, BRUCE & BERT



POPE, MELVIN L. & HELEN M.



POULSON, BRITT & JOAN

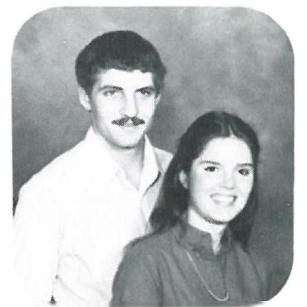

PRIDGEON, TIM & LINDA



PROCTOR, RALPH, SR. & GLADYS

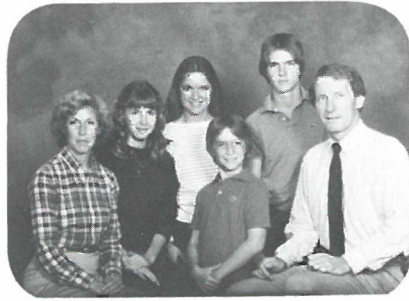

PROCTOR, RALPH, JR. & BECKY, TRACY, EDWARD, BRILEY & DAVID

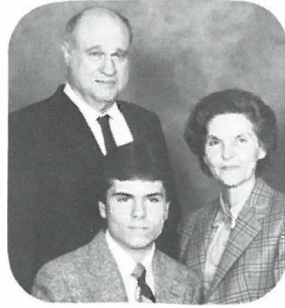

PROCTOR, THEO, JR. & MARTHA ANNE, THEO, III



PUGH, GRIFFITH & CLELIA



PUGH, GRIFFITH, JR.



QUINLY, CLIFTON, SUSAN & EDITH



RAGAN, JACK & JANET



RAMM, SOPHIE



REHWINKEL, JENNINGS & MYRTLE



REYNOLDS, MARION K. & BILLIE



RHODES, CARLTON & EUNICE



RICKS, RALPH & JOAN



ROBERTS, G. S. & GWEN



ROBERTS, TOMMY & BETTYE



ROGERS, FRANCES M.



ROLLAND, MADELINE D.



ROUNDS; VIRGINIA, DURHAM; ANITA, KELLY & BRYAN, GREEN; CYRUS



RUFF, MIKE & DIANNE, MICHAEL & JENNIFER



RUSSELL, AMERICA



SCALES, M. C. & ELIZABETH



SCHERDIN, BOB & ANNA



SCHMIDT, LINDA,
ROY & SUZANNE



SCISSON, BURKE
& MARTHA



SELLERS, OLEY &
CHLOE



SELLERS, OWEN &
HELEN



SHARKEY, CHARLES



SHELFER, ALMA



SHELFER, BONNIE



SHIELL, BERNIE &
BETTY JO

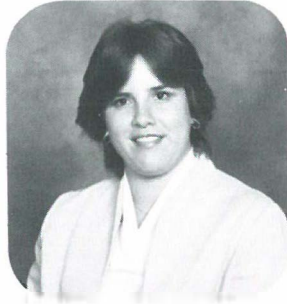

SHINDELBOWER, CATHRYN



SHORT, ROBERT B. &
LAVINIA M.



SHULER, LUCILE B.



SIMMONS, CURTIS & GLORIA, CURTIS, JR.,
CYNTHIA & LANE



SIMMONS, FRANCES



*SINCLAIR, BILL &
HALLIE



*SINCLAIR, MARK



SLATER, MALLIE



SMITH, GODFREY & PATTY,
ROBERT



SMITH, J. ORSON &
ELEANOR



*SMITH; JULIAN & ELAINE, DOUG,
FINCHER & VEREEN, MIKELL; CHIP
FLOY

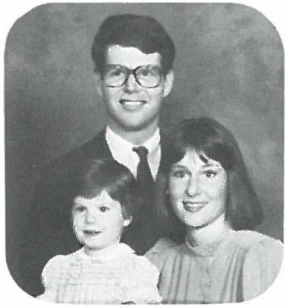

SMITH, WILLIAM G., JR. & PAULA, JENNIFER



SMIT; FRANK, STUY; STINE



SMOYER, HOWARD & NORMA



SNEAD, VIRGINIA



SNIDER, LU ANN



SPROUCE, CARL & LILLIAN

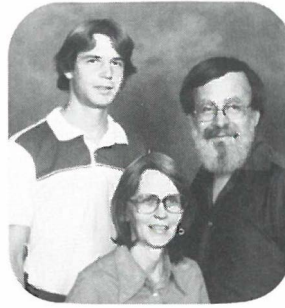

STAINER, DAN & JANET, MARK



STAPLETON, JON & VIOLET



STEINMEYER, TED & MARY ED, NANCY & ED, STEINMEYER, MARGUERITE



STOCKTON, BLANCHE



STORRS, IRIS



STRICKLAND, ROY & AVA



SUMNER, JACK



SUTTON, JULIA J.



TAVENNER, LEONARD & NELLE



TAYLOR, COLLINS & ANN



TAYLOR, ELIZABETH BYRD, BERNARD



TEAGUE, SAM E., JR. & MYRA M.



TETTEY, EVANS A. & VICTORIA A., SAMUEL, VICTORIA & WESLEY



THOBOIS, HENRY & CAROLYN, SARA & JOHN



THOMPSON, BERNADETTE



THOMSON, SARAH ELIZABETH



TIPTON, RAY & EMOGENE



TODD, IRENE



TOUCHTON, MARIE



*TREMBLY, BERNICE



TUTWILER, MARY LOY



TYLER, FRED & ELIZABETH



WADSWORTH, HOWELL & ALICE

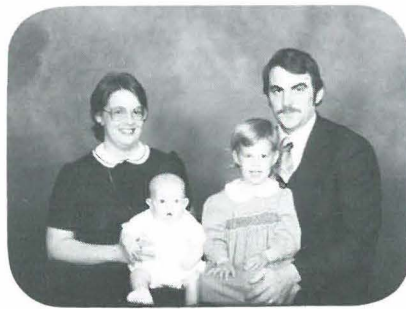

WALSH, DANIEL & MARY ANN, DANIELLE & BRYAN



WALTERS, MABEL



WARREN, BEN & MARY, CHRISTY & CATHY



WAUGH, HARRY & NANCY



WEATHERLY, J. F., SR. & BOBBIE



WEIL, GLADYS



WEISERT, WILLIAM N. & BERT H.



WELCH, JOHN & JAN, DAWN, DEBBIE & CLINTON



WHEELER, GORDON & LYNNORA



WHITE, CHARLOTTE



WHITE, J. EDWIN & NORMA

BARKSDALE, Mr. Byron
 Paris, KY
 BARNES, Mr. & Mrs. Charles R.
 (Alfa)
 909 Waverly Rd.
 32312 385-3816
 BARNES, Charles R., Jr.
 2020 Continental Ave.
 32304 576-2043
 BARNES, Ed
 5003 Easy St.
 32303 386-5846
 BARNES, Mrs. J. W. (Edna)
 1534 Colonial Dr.
 32303 222-4951
 BARNES, Virginia L.
 2915 Morningside Dr.
 32301 878-2935
 BARNES, William H.
 8206 Bay Port Dr.
 Orlando, FL 32809
 BARRANCO, Mrs. Robert
 (Janyce)
 Nashville, TN
 BARRETT, Mr. & Mrs. Pearce L., Jr.
 (Majel)
 2311 Ellicott Dr.
 32312 385-8627
 BARRETT, Sarees
 105 Valencia Dr.
 Fort Walton Beach, FL 32348
 BARTHELMESS, Dr. & Mrs. John
 (Caroline)
 John V., Peggy
 2235 Ellicott Dr.
 32312 385-5632
 BASS, Mr. & Mrs. Bob
 (Ruth)
 Rt. 13, Box 396B
 32312 893-2544
 BASS, Mrs. Grady (Gail)
 Deborah, Robert
 406 N. Ride
 32303 385-4140
 BASS, Mrs. Richard A. (Gamble)
 112 E. 1st Ave., No. 1
 32303 222-0339
 BAUGUCESS, Mrs. Emoryette
 Chez Sois
 1904 Miccosukee Rd.
 32308 386-5846
 BAUGUCESS, Milton
 526 McDaniel St.
 32303 576-2228
 BAYNE, Mr. Steven R.
 244 Dalton Ct.
 32304 575-4491
 BEALL, Dr. & Mrs. Louis H., Jr.
 (Walli)
 Patricia, Wallace
 3715 Bobbin Mill Rd.
 32312 893-3891
 BEALL, Mrs. Marietta
 630 Stiles Ave.
 32303 385-4675
 BEAMER, Mrs. Samuel C. (Jean)
 11813 Oakwood Dr.
 Woodbridge, VA 22119
 BEASLEY, Mrs. George H.
 (Maude)
 1525 S. Magnolia Dr.
 32301 877-2795

BEAUFORT, Mrs. William C., Jr.
 (Karen)
 5645 Baywood Terr.
 Jacksonville, FL 32211
 BECK, Dr. & Mrs. Otis G.
 (Jimmie)
 Marcus, David G.
 2515 Harriman Cir.
 32312 385-4435
 BECK, O. Glenn, Jr.
 3257 Baldwin Dr. W.
 32308 893-6746
 BECK, Paula
 9696 Walnut St., Apt. 504
 Dallas, TX 75243
 BELL, Mr. & Mrs. Bill H.
 (Mary Frances)
 2101 Lee Ave.
 32312 385-1233
 BELL, Mr. & Mrs. Erric T., Sr.
 (Anita)
 557 E. Georgia St.
 32308 222-0012
 BELL, Mrs. W. E. (Bernice)
 1951 N. Meridian, Apt. 3
 32303 386-5413
 BENDER, Mr. Calvin L.
 161-3 Crenshaw
 32304 575-8396
 BENDER, Mrs. Richard (Jeri)
 6719 Tiburon Cir.
 Boca Raton, FL 33432
 BENNETT, *Mr. Max D.
 BENNETT, Mrs. Nelson (Edna)
 3312 N. Shore Cir.
 32312 386-2591
 BENNETT, Reba Clair & Vickie M.
 2219 Thomasville Rd.
 32312 385-4655
 BENTLEY, Mr. & Mrs. Chris H.
 (Martha)
 2415 San Pedro Ave.
 32304 575-4767
 BERRY, Mr. & Mrs. Roy E.
 (Eloise)
 1155 Seminole Dr.
 32301 877-2939
 BEST, Mrs. David (Pat)
 3900 Roswell Dr.
 32304 575-0454
 BETOUNES, David E.
 1320 N. Main St.
 Hattiesburg, MS 39401
 BETOUNES, Mr. Samuel G.
 1530 Belleau Wood Rd.
 32312 385-1433
 BETTS, Mr. & Mrs. Ben F., Jr.
 (Betty Jane)
 Ben, III
 2532 Marston Rd.
 32312 385-5582
 BETTS, Mr. & Mrs. George H.
 (Florence), Charles H.
 1128 Winifred Dr.
 32308 877-6528
 BEVIS, Mr. & Mrs. James E.
 (Willie)
 413 Oakland Ave.
 32301 224-9920
 BEVIS, Mrs. Robert S. (D'Rinda)
 R. R. 2, Box 579
 32301 893-1264

BEVIS, Mr. & Mrs. W. Bradley
 (Vivian), Mary
 915 Brookwood Dr.
 32308 877-2763
 BEVIS, *William T.
 BEYER, Mrs. Walter (Mary Sue)
 1824 S. Meridian St.
 32301 224-2466
 BINGER, Gregory
 Northwestern University
 Evanston, IL
 BINGER, Mrs. Robert (Dorothy)
 1601 Raa Ave.
 32303 385-9677
 BLACK, Mr. & Mrs. Francis
 (Mary Elizabeth)
 1555 Cristobal Dr.
 32303 222-4792
 BLACKBURN, Mr. & Mrs. J. O., Jr.
 (Mary), Samuel, Andrew
 1513 Coombs Dr.
 32308 877-1679
 BLACKBURN, James E.
 2558-C Vista Rise
 32304 575-2459
 BLAETTLER, Mrs. Rudolph
 (Felicia)
 2521 Mayfair Rd.
 32303 385-7847
 BLALOCK, Mr. & Mrs. Felix A.
 (Naumadean)
 708 Voncile Ave.
 32303 385-2831
 BLALOCK, Mr. Thomas J.
 413 W. 7th Ave.
 32303 224-4473
 BLEE, Dr. & Mrs. Myron R.
 (Charlotte)
 1447 Marion Ave.
 32303 222-4521
 BLEVINS, Mr. Charles J.
 513 W. 11th St.
 Mankato, MN 56001
 BLISS, Mrs. Jonathan (Jean)
 502 Glenview
 32303 385-1511
 BLITCH, *Mr. Ray
 BLITCH, *Mrs. Ruth
 BLOUNT, Mr. & Mrs. H. H. (Oleta)
 942 Delores Dr.
 32301 224-6777
 BLOWERS, Mrs. W. D. (Barbara)
 1911 Sherwood Dr.
 32303 385-5597
 BOGGS, *Mrs. Michael (Dara)
 BOLIEK, Dr. Irene
 1107 Home Ave.
 Hartsville, SC 29550
 BOLLES, Mrs. Ernest G., III
 (Virginia)
 5429 Placita Faja
 Tucson, AZ 85718
 BOONE, Mrs. Bartley (Eulalia)
 1314 Betton Rd.
 32312 385-8259
 BOONE, Mr. Jimmy
 1018 Monopoly Dr.
 Lawrenceville, GA 30245
 BOONE, Mr. & Mrs. Shelley
 (Fancheon), David, Shelley
 2596 Arendell Way
 32308 878-5864

BOOTH, Mrs. John (Laura)
308 McDaniel
32308 224-6883
BORDA, Mrs. Eugene (Marguerite)
4267 English Ln., 32301
BOWER, Mrs. Marie H.
561 E. Call St.
32301 224-7920
BOWER, *Miss Susan Lee
BOWERS, Mr. Fred
839 Circle Dr.
32301 385-5876
BOWERS, Miss Laura L.
Wilmington, NC
BOWERS, Mrs. M. Cecil (Nell)
819 E. Park Ave., Apt. 16
32301 224-1526
BOWERS, Miss Marguerite P.
Wilmington, NC
BOWYER, Mrs. L. W. (Winifred)
1906 Sherwood Dr.
32303 385-1077
BOYNTON, Mrs. C. J. (Mamie)
1524 NW 11th Rd.
Gainesville, FL 32601
BOYNTON, Miss Mary
Box 366
Newport, ME 04953
BOYNTON, Mrs. Tom (Ella)
Tallahassee Convalescent
Home - 2510 Miccosukee Rd.
32308
BOZEMAN, Mrs. William E.
(Charlotte)
2728 Vassar Rd.
32308 893-6893
BRADFORD, Mrs. John Neal
(Maurice)
500 N. Meridian St.
32301 224-8898
BRADFORD,
Mr. & Mrs. R. Geoffrey
(Dorothy), Reuben, Will
2928 Tipperary Ct.
32308 893-4535
BRADFORD, Mrs. Richard (Susie)
318 Ausley Rd.
32304 576-3481
BRADLEY, Miss Isabelle
115 N. Oak St.
32301 224-2711
BRADLEY, Mr. J. Ellis
1712 Canterbury
32308 877-3720
BRADY, Mrs. George (Mamie)
3321 Knights Ave.
Tampa, FL 33611
BRANAN, Mrs. L. F., Sr. (Mamie)
1557 Cristobal Dr.
32303 222-2649
BRANAN, Mr. & Mrs. L. F., Jr.
(Mary)
2224 Armistead Rd.
32312 385-4719
BRANNON, Mr. & Mrs. S. R.
(Maude)
925 E. Magnolia, C-4
32301 878-1346
BRANSFORD,
Mr. & Mrs. Thomas L.
2807 Rebecca Dr.
32312 386-3228

BRASWELL, Mr. & Mrs. Ronald C.
(Mary Ann)
Ronald, Mary Suzanne
721 Rebecca Dr.
32312 385-6556
BREEN, Mr. & Mrs. W. H.
(Ruth)
1806 Croydon Rd.
32303 385-4353
BREWER, Miss Erin M.
Lake City, FL
BREWER, Mrs. H. H. (Mabel)
3026 Brandemere
32312 385-5969
BREWER, Mr. & Mrs. Robert G.
(Janet)
Bobby, Kathryn, Durward
1320 Lemond St.
32312 385-6205
BREWER, *Mr. Sam H., III
BRIDGES, Mrs. Mary McCall
434½ McDaniel St.
32308 222-1384
BRILEY, Mr. & Mrs. Randolph K.
(Wendell)
2423 Monaco Dr.
32308 877-0556
BROCKMEIER, Mrs. Mary Ann
1428 Van Delia Rd.
32304 575-5468
BROOKS, Browning
1809 Old Fort Dr.
32301 576-4645
BROOKS, Mr. & Mrs. Robert A.
(Angel), William
1518 Golf Terr.
32301 222-8990
BROOKS, Mr. & Mrs. Robert A., Jr.
(Linda)
4020 Old Bainbridge Rd.
32303 386-2538
BROOKS, Willard
1211 Crestview
32303 224-1052
BROWN, Cariene
2324 Meath Dr.
32308 893-1663
BROWN, Mrs. Carl L. (Carolyn)
2108 E. Randolph Cir.
32312 385-0246
BROWN, Mrs. David R. (Nancy)
Atlanta, GA
BROWN, Mrs. G. W. (Mary E.)
1500 E. Park Ave.
32301 877-6219
BROWN, Mr. Gene D.
Rt. 13, Box 227D
32301 222-7206
BROWN, Dr. & Mrs. Ledley N.
(Oberley), Louise
1407 Randolph Cir.
32312 385-1241
BROWN, Ledley N., Jr.
566 E. Call St.
32301 224-1825
BRUBAKER, *Mrs. Harry F.
(Vivienne), Jill
BRYANT, David
Georgia Tech
251 - 10th St. NW
Apt. 99, Bldg. 10
Atlanta, GA 30318

BRYANT, Dr. Gerald, Jr.
1330 Miccosukee Rd.
32308 877-8777
BRYANT, Dr. & Mrs. John L.
(Jennie)
3005 Brandemere
32312 385-6610
BRYANT, Mrs. Monna
Gerald, III, William, Lea
1001 Live Oak Plantation Rd.
32312
BRYSON, Mrs. A. H. (Martha)
1320 Dillard
32312 385-1382
BRYSON, Mr. & Mrs. Robert H.
(Martha)
4514 Thomasville Rd.
32308 893-6675
BUCHAN, Mr. & Mrs. John W.
(Earle)
2911 Primrose Ln.
32301 877-5432
BUCHAN, Mr. & Mrs. Walter F.
(Lorene), Charlise
2101 Oxbottom Rd.
32312 893-3368
BULLINGTON, Mrs. Sallie
Estes Health Care Center
3333 Capital Med. Blvd.
32308
BULLOCK, Mrs. John M.
(Margaret)
Oakbrook, IL
BULLOCK, Mrs. Lena M.
P. O. Box 1251
32302 576-2691
BUNCH, Mr. & Mrs. Dean (Martha)
3037 Stillwood Ct.
32312 386-8152
BURDICK, Mrs. M. S. (Annie L.)
1532 Cristobal Dr.
32303 224-9026
BURKHALTER, Dr. & Mrs. A. P.
(Myra)
211 Stablestone Dr.
Chesterfield, MO 63017
BURNS, Donna C.
P. O. Box 1493
High Springs, FL 32643
BURNS, Mr. & Mrs. Clair J.
(Patricia)
1404 N. Randolph Cir.
32312 385-1297
BURNS, Mrs. F. M. (Evelyn)
1003 Pine St.
32303 222-5622
BURNS, Fred D.
2002 Wahalaw Nene
32301 878-6695
BURNS, *Mr. & Mrs. George T.
(Deborah)
BURR, Mr. & Mrs. C. Eaton
(Myrtle)
633 Beard St.
32303 222-3807
BURRESS, Mr. & Mrs. R. Spencer
(Josephine)
Robert 2841 Blairstone Ct.
32301 878-1905
BURTON, Mrs. Dwight (Claudia)
423 Vinnedge Ride
32303 385-2291

BUSSARD, Mr. & Mrs. Robert E.
(Katheryn)
1319 Lemond St.
32312 385-1741

BUTTERWORTH,
Mr. & Mrs. C. A., Jr. (Rubie)
James F.
2803 Woodside Dr.
32312 385-6294

BUTTERWORTH, Mr. C. A., III
114 Green Acres
Brevard, NC 28712

BUTZ, Mrs. John A. (Dorothy)
402 N. Ride
32303 385-4007

BYERMAN, Mrs. Brent E. (Mary)
2120 Spence Ave.
32312 385-2604

BYRD, Mr. A. Bernard
1520 Hickory
32303 222-0175

- C -

CAIN, *Mrs. Charles (Virginia)

CALDWELL, Miss Carolyn
302 Lang Ct., No. 16
32301 224-4161

CALHOUN, *Mrs. C. H., III
(Frances)

CALLAHAN, Mrs. Patricia
2610-B Old Bainbridge Rd.
32303 386-4029

CALLAHAN, Mrs. Janice
Rt. 2, Box 99K
Cocoa, FL 32922

CALLERY, Miss Rosmond
28 Fresh Holes Rd.
Hyannis, MA 02601

CAMP, Mrs. J. C. (Leila)
504 E. 8th Ave.
32303 224-7785

CAMPBELL, *Dr. & Mrs. Ernest Q.

CAMPBELL, Mrs. James I. (Hilda)
719 Apache St.
32301 877-3884

CAMPBELL, Mr. James I., Jr.
1402 Meridian Rd., Apt. 202
32303

CAMPBELL, *Mr. James T., Jr.

CAMPBELL, *Dr. Thomas M., Jr.

CANNON, *Mr. Curtis

CANNON, Miss Frances
P. O. Box 923
32302 877-2308

CANNON, *Mrs. Frank (Agatha)

CANNON, Miss Margaret
429 W. Park Ave., Apt. 8
32301 222-7997

CANTRELL, Mr. & Mrs. M. J.
(Nell)
2119 Atapha Nene
32301 877-5260

CAPITANO,
Mr. & Mrs. Gregory E.
(Gay Lyn)
351-4 Pennell Cir.
32304 575-5294

CARDOSO, Mrs. Hugo G. (Kathy)
1319 Lemond
32303 385-1741

CARNES, Mr. Robert T.
236 Alba Dr.
Quincy, FL 32351

CARRAWAY, Mr. & Mrs. Howard E.
(Barbara)
2116 Spence Ave.
32312 385-3444

CARRAWAY, John Mac
166 Holderness Dr.
Longwood, FL 32750

CARROLL, Mrs. Frederick, III
(Mary)
1119 Alachua St.
32308 222-1151

CARTER, Brian
1701 Neely Ave.
East Point, GA 30344

CARTER, Dr. & Mrs. Fletcher F.
(Edith)
Radford College
P. O. Box 638
Radford, VA 24142

CARTER, Mr. Harry McGee
1716 Atkamire Dr.
32304 575-2230

CARTER, Mr. & Mrs. Levi W.
(Arlene)
Karen Sue
Rt. 13, Box 399E
32312 893-1698

CARTER, Richard W.
1394 Robin Kay Rd.
32312 893-1195

CARTER, Mrs. Wesley (Grace)
Gadsden County Nursing
Home - Quincy, FL 32351

CASH, Mr. Bob
Perry, FL

CASH, William T., Jr.
1635 Sharkey St.
32304 575-2987

CAUSSEAU, Mr. E. Carl
638 E. College Ave.
32301 224-0420

CAUSSEAU, Mr. & Mrs. Orli L.
(Charlene)
317 N. Conradi St.
32304 224-1344

CAWTHON, BT3 Mike
BDM USS Koelsch, FF 1049
FPO Miami, FL 34091

CAWTHON, T. Earl
Rt. 5, Box 5148
32301 421-4350

CAWTHON, Tommy J.
Pensacola Beach, FL

CHAMBLESS, Mrs. Carrie A.
Henry Grady
719 E. Park Ave.
32301 224-5587

CHAMBLESS, Mr. & Mrs. Melvin
(Katherine)
911 Kendall St.
32301 878-2543

CHAMPION, Mr. & Mrs. William J.
(Linda)
4001 Blind Brook Ln.
32303 575-1572

CHANDLER, Mr. & Mrs. Herbert W.
(Martha)
2238 Armistead Dr.
32312 385-3595

CHANDLER, Bill
2263-A Mission Rd.
32304 576-0355

CHAPIN, *Mrs. Mary Elizabeth

CHAPMAN, Miss E. Lora
P. O. Box 993
32302 222-4949

CHAPMAN, Mr. Jerry
3708 Galway Dr.
32308 893-1888

CHAPMAN, Miss Martha G.
129 N. Franklin Blvd.
32301 224-4464

CHAPMAN, *Mr. Tony

CHAVEZ, Mr. Cliff, Jr.
1518 Bowman Dr.
32308 877-8750

CHESHIRE, Mrs. George I.
(Deborah)
2104 Lake Bradford, No. 4
32304 575-0235

CHESLEY, Mrs. E. G. (Ernestine)
401 E. Virginia St.
32301 222-0579

CHESTER, Mrs. James (Eva)
P. O. Box 2675
32304 224-2440

CHRISTIAN, Mr. & Mrs. Floyd T.
(Margaret)
111 N. Gulfstream Ave.
Sarasota, FL 33577

CHRISTIAN, *Mr. Floyd T., Jr.

CHRISTIAN, *Robert R.

CHRISTIENSEN,
Mr. & Mrs. James E. (Freda)
6332 Simca Dr.
Jacksonville, FL 32211

CHURCHILL, Mr. & Mrs. Robert
(Margaret)
302 Saratoga Dr.
32312 385-2016

CLAIBORNE, *Miss Lisa F.

CLARK, Mr. Darryl
914 Millard St.
32301 877-5862

CLARK, Mr. & Mrs. Fred (Duane)
Fred W., Amy S., David D.
1440 Oldfield Dr.
32312 385-8227

CLARK, Mr. & Mrs. George W., Jr.
(Ruby)
Star Rt., Box 519 I
32304 575-1650

CLARK, Dr. Guy
Anchorage, AK

CLARK, Mr. & Mrs. James (Linda)
2729 Everett Ln.
32312 385-7050

CLARK, *Mrs. Roger (Linda)

CLARK, *Miss Shirley Ann

CLEGG, Mrs. Eloise
1501 Colonial Dr.
32303 222-8875

CONNELL, Mrs. Louise
1554 Proctor St.
32303 222-2994

CONNELL, *Mr. Wayne

CONRAD, *Mrs. Klaus G.
(Deloyce)

CONYERS, Miss Annie B.
1511 N. Boulevard St.
32303 222-8736

COOK, Mr. & Mrs. Louis (Frances)
932 Chestwood
32303 385-5756

COOK, Mr. & Mrs. Murray J.
(Virginia)
Murray, Jr.
2110 Gibbs Dr.
32303 385-3313

COOK, Miss Nancy
Rt. 3, Box 609
32303 893-5508

COOK, *Mr. Paul Franklin

COONS, Mrs. Herbert (Sarah)
2333 Clare Dr.
32308 893-2954

COOPER, *Mrs. George W.
(Jeannette)

COOPER, Mr. & Mrs. Hilton H., Jr.
(Virginia)
1527 Country Club Dr.
32301 877-9492

COOPER, Mrs. John C. (Paula)
1911 Rhonda Dr.
32303 386-5501

COPELAND, *John Glenn

CORBETT, Mrs. Gaston (Ruth)
1549 Chuli Nene
32301 877-2374

CORDELL, Mr. & Mrs. Joe W.
(Delores)
1505 Crestview
32303 222-0416

CORDELL, Dr. & Mrs. Joe W., Jr.
(Christine)
2323 Centerville Rd.
32308 386-5151

COTTINGHAM, *Mrs. Barbara

COUCH, Mr. Edward A.
408 Perkins St.
32301

COUCH, Mrs. Theo (Willie M.)
709 Piedmont Dr.
32312 385-4174

COULTER,
Mr. & Mrs. C. Huxley, Sr.
(Sora)
412 Ingleside Ave.
32303 222-3309

COULTER,
Mr. & Mrs. Clinton H., Jr.
(Melinda)
707 Parker Dr.
32303 385-6367

COUNCIL, Mrs. Luther E.
(Nancy)
5809 La France Rd.
32304 877-1788

COUNCIL, Mrs. Mary G.
3014 S. Meridian St.
32301 877-6562

COUNCIL, Miss Pauline E.
3128 Helsel Dr.
Silver Springs, MD 20906

COVERSTONE, Mrs. Terry
(Pamela)
503 Williams St.
32303

COWART, Mrs. Wayne (Judy)
400 W. 43rd St., Apt. 43N
New York, NY 10036

COX, *Mr. & Mrs. Frank R.
(Paula)

COX, Mrs. Julius J. (Diana)
5624 Rustic Dr.
32303 385-7414

CRAMER, Mr. & Mrs. Harold L.
(Barbara)
1027 Marys Dr.
32308 877-8601

CRAMER, Jon Harold
750 W. Tharpe St.
32303 386-1461

CRAMER, Marc
Box 86
Holmesville, OH 44633

CLEMENT, Mr. W. E.
139 Sprague Dr.
Pensacola, FL 32504

CLEMENTS, *Mrs. Donna

CLEMENTS, Dr. & Mrs. M. R.
(Virginia)
1545 Lee Ave.
32303 222-5344

CLEMENTS, Mr. & Mrs. M. R., Jr.
(Betsy)
William R.
1441 Woodgate Way
32312 385-2670

CLEMONS, *Mr. Samuel P.

CLEMONS, Mr. Walter N.
1518 Atapha Nene
32301 877-4877

CLOUSER, Mr. & Mrs. Oscar M.
(Norma)
Nancy Diane
1106 Linwood Dr.
32304 575-6871

CLOWERS, Miss Clara J.,
Edwin L., Eric W.
2016 Lee Ave.
32308 385-1092

CLOWERS, *Mr. Leland J.

COALE, Mrs. Virgil J. (Constance)
2204 Pontiac Dr.
32301 877-5585

COATS, Mr. & Mrs. Robby
(Joni)
165 Locke St., No. C
32303 386-2842

COGSWELL, Mr. & Mrs. C. Wilson
(Margaret)
P. O. Box 184
32302 877-4953

COGSWELL, Mrs. Dale R.
903-B Westhampton Village
Coralville, IA 52240

COGSWELL, *Mr. William T., Jr.

COLE, Mrs. A. Van (Florrie)
Estes Health Care Center
32303

COLEMAN, Mrs. E. L. (Mary L.)
418 N. Meridian St.
32301 224-5936

COLEMAN, Mr. & Mrs. Hume
(Ann)
Michael, Clay
Rt. 1, Box 41-D
32312 893-4903

COLEMAN, *Mrs. Oswald W.
(Laura)

COLES, Miss Hattie L.
411 E. Oakland Ave.
32301 222-2208

COLLINS, Mr. & Mrs. Berry C.
(Mae)
426 Wilson St.
32308 222-8576

COLLINS, Mr. & Mrs. Marvin H., Jr.
(Muriel)
730 DuParc Cir.
32312 385-1072

COLLINS, Mr. Marvin, III
Athens, GA

COLLINS, Mrs. Oliver C. (Lucy)
1514 Cristobal Dr.
32303 222-3065

COLLINS, *Mr. & Mrs. Richard L.
(Marjorie)
Sharon, David A.

COMBRINK, *Miss Carolyn

CONN, *Mr. James

CONNELL, *Miss Carolyn E.

CONNELL, *I. H., Jr.

CONNELL, *Miss Janet

CRAVEN, *Mrs. William (Cindy)

CRAWFORD, Mrs. Thomas M.
(Ruth)
511 Wilson St.
32308 222-8240

CRAWLEY, Mrs. Ethel
3829 S. Plaza Trail
Virginia Beach, VA 23452

CREEDMAN, Mr. & Mrs. Donald F.
(Jane)
2921 Brandemere Dr.
32312 385-3689

CREEDMAN, Dr. Steven S.
3016 Trent Rd.
Florence, SC 29501

CREEL, *Mr. Ernest P.

CREEL, *Miss Jan C.

CREEL, *Miss June Carol

CREEL, Mr. & Mrs. Tullis W.
(Dorothy)
515-A W. 6th Ave.
32303 222-9713

CREEL, *Mr. Terrell

CREW, Mr. & Mrs. Jeff
(Virginia)
2002 Seminole Dr.
32301 877-5680

CROSS, Mrs. James (Blondelle)
1510 Mayhew St.
32304 576-9850

CROSS, Dr. William H.
Rt. 2, Box 5-7
Starkville, MS 39759

CROTTY, Mr. & Mrs. John C.
(Pat)
Rt. 1, 110-1
Panacea, FL 32346

CROTTY, Mr. John Kirby
1300 678, Room 227, NEPC
Newport, RI 02840

CROY, *Capt. Gail

CROY, Mr. & Mrs. George P., Sr.
(Minnie)
1348 Terrace St., Apt. 4-D
32303 222-0941

CULLOM, Mr. & Mrs. Wm.
(Caryl Ann)
Rt. 6, Box 776
Burnsville, NC 28714

CULPEPPER, Mrs. Ellis S. (Norma)
1217 Hawthorne St.
32308 877-3758

CUPIT, Mrs. Maxie, Sr. (Faye)
1682 Mayhew St.
32304 575-3415

CURETON, Mr. & Mrs. David D., III
(Martha)
Brett
P. O. Box 561
32302 877-3925

CURETON, David D., IV
Kellum Hall, FSU
32313 644-2918

CURETON, Miss Effie L.
125 Cadiz St.
32301 222-2432

CURETON, Miss Martha E.
125 Cadiz St.
32301 222-2432

CURRIN, Mrs. Waddy G. (Sally)
1024 Sunset Dr.
Signal Mountain, TN 37377

CURTIN, Miss Frances C.
2125 Jackson Bluff Rd.
Apt. B-102, 32304 ... 575-3340

CURTIS, Dr. & Mrs. H. A.
(Mae)
2910 Woodside Dr.
32312 385-8977

- D -

DADISMAN, Mr. & Mrs. J. Carrol
(Mildred)
Ellen
2424 Winthrop Rd.
32312 386-8142

DALES, Dr. Ruth J.
2102 Old Fort Dr.
32301 877-4812

DALRYMPLE, Mr. Dorrance F.
2269 Trescott Dr.
32312 385-2246

DALTON, Mrs. C. H. (Annie W.)
3018 Brandemere Dr.
32312 385-1638

DALTON; Messrs. David & Jerry
2521 Hastings Dr.
32303 385-6975

DALTON, Mrs. Peter (Carol)
Jeffrey
Rt. 19, Box 1118
32308 893-5282

DAMERON, Mr. & Mrs. Gerry K.
(Liz)
4728 Tory Sound Ln.
32308 893-5664

DANIEL, Mr. & Mrs. J. Hight
(Mary E.)
1509 Hickory Ave.
32308 222-0704

DANIELE, *Mrs. Philip B., Jr.
(Sharon)

DANIELS, Mrs. Virgil C., III
(Shirley)
3736 Whipporwill
Fayetteville, AR 72701

DA SILVA, *Mr. & Mrs. Camilo G.
(Anunciata)

DAUGHTRY, Mrs. Mary
P. O. Box 4166
32303 576-7330

DAVIDSON, Mrs. Barbara
Lawrence M.
3661 Barbary Dr.
32308 893-1268

DAVIDSON, Mr. L. Mitchell
1128 Ocala Rd., No. C-6
32304 576-7021

DAVIS, Christie L.
3229 Sharer Rd.
32312 385-2562

DAVIS, Mr. & Mrs. Denzil R.
422 Dupont Ave.
Quincy, FL 32351 ... 875-1017

DAVIS, Mrs. Eugene M., Sr. (Mary)
301 E. Carolina, Apt. 604
32301 222-6978

DAVIS, Dr. & Mrs. Eugene (Anna)
7543 Skipper Ln.
32301 877-8827

DAVIS, Mr. Eugene, III
4359 Camellia Ave.
Studio City, CA 91604

DAVIS, Mr. & Mrs. Foster G. (Helen)
2005 E. Randolph Cir.
32312 385-1734

DAVIS, Mrs. Frank D. (Carol)
P. O. Box 487
Crawfordville, FL 32327

DAVIS, Gil
3719 Rockbrook Dr.
32301 877-3876

DAVIS, Mr. & Mrs. James R.
(Marguerite)
3126 Corrib Dr.
32308 893-1505

DAVIS, Mr. John K.
2361 Braeburn Cir.
32308 893-2424

DAVIS, Mrs. Joseph A. (Kathryn)
Virginia K.
2035 Dellwood Dr.
32303 385-1718

DAVIS, Mrs. Mackey (Myriam)
1571 Spruce Ave.
32303 222-0779

DAVIS, Marian
2706 Lucerne Dr.
32303 386-7816

DAVIS, Mrs. Robert W., Jr. (Carol)
1309 Lemond
32312 385-1066

DAVIS, Mr. Robert W., III
426 Williams St.
32303 224-2639

DAVIS, Miss Ruth Ann
c/o Hibernian Natl. Bank
P. O. Box 61540
New Orleans, LA 70161

DAVIS, Steven R. & Suzanne R.
1503 Hilltop
32303 385-3067

DAWIRS, Dr. & Mrs. Harvel N.
(Ollie)
1903 Sharon Rd.
32303 385-2915

DAWIRS, John
5767 Cypress Cir.
32303 386-7407

DEAN, Mrs. Alton (Mittie)
197B Villas Ct. SE
32303 386-6361

DEAN, Mrs. H. C. (Mabel)
1230 Camellia Dr.
32301 877-2775

DEAN, Mr. & Mrs. L. Ben
(Charlotte)
David A., Katherine E.
2349 Armistead Rd.
32312 386-1655

DEAN, Miss Peggy A.
113 Meadow Run
Hendersonville, NC 28739

DEAN, Mrs. Robert C. (Marilyn)
601 Hillcrest St.
32308 224-6897

DEAN, Mr. Tom M.
P. O. Box 1228
32302 576-3891

DEDONA, Mrs. John A. (Nancy)
6032 Edsall Rd., No. 103
Alexandria, VA 22304

DE FELICE, Mrs. Louis (Rachel)
2006 Urquhart Rd. NE, Suite 8
Calgary, Alberta, Canada

DENMARK, Mr. & Mrs. E. T., Jr.
(Pat), Mary Laura
706 Duparc Cir.
32312 385-4679

DENMARK, Mrs. R. I. (Fannie)
513 Martin St.
32308 222-2205

DENMARK, Sandra
Orlando, FL

DENMARK, Steve T.
1815 Salmon Dr.
32303 386-9219

DERBY, *Mrs. Diana

DICKINSON, Catherine
Eighth Ave.
32303 224-7237

DICKINSON, Douglas
7500 Buck Lake Rd.
32301 877-7256

DICKINSON,
Mr. & Mrs. Fred O., Jr. (Boots)
Dwight L., J. Daniel
7500 Buck Lake Rd.
32301 877-7500

DICKINSON, Fred O., III
7500 Buck Lake Rd.
32301 878-2600

DICKINSON, Mrs. Joel C. (Jane)
5331 - 6th St.
Biloxi, MS 39530

DICKINSON, Mrs. Madeline
1567-B Cheyenne
32301 878-2336

DICKINSON, Mrs. Terry A.
P. O. Box 137
Rocky Hill, NJ 08553

DILLINGHAM, Mrs. William P.
(Marjorie), Sharon
2109 Trescott Dr.
32312 385-3505

DOBSON, *Mrs. Geoffrey B.
(Rebecca)

DODD, Mrs. Hubert
250-B Villas Ct. S.
32303 386-6712

DOUGHTY, Mrs. Arthur (Wanda)
2612-2 W. Tennessee St.
32304 575-7298

DOUGLAS, Mrs. William E.
(Beverly)
Amy, Stephanie,
Wm. E., Jr., Stacey
3359 Almanac Rd.
32308 877-6696

DOWLING, Mrs. J. H. (Loulie)
804 E. Sixth Ave.
32303 222-3492

DOWNING, Mrs. Grant (Wendy)
1249 Lake Ave., Apt. A
Metairie, LA 70005

DOZIER, John
2014 Rainbow Rd.
Lexington, KY 40503

DOZIER, Dr. Laurie L., Sr.
607 E. 6th Ave.
32303 222-5718

DOZIER, Dr. L. L., Jr.
1330 Miccosukee Rd.
32303 877-8138

DOZIER, Mr. Laurie L., III
2333 Clare Dr.
32308 893-2954

DOZIER, Sarah Marie
Rt. 7, Box MLC
32303

DRAKE, Mr. & Mrs. Fred O., Sr.
(Fanny)
2052 Thomasville Rd.
32312 385-3335

DRAKE, Mr. & Mrs. Fred, Jr.
(Roberta)
Margaret L.
4601 Thomasville Rd.
32308 893-2329

DRAKE, Fred, III
8 Montague Terr.
Brooklyn, NY 11201

DRAKE, Mrs. Robert B.
(Mary Leslie)
Leslie
1121 Sarasota Dr.
32301 877-2842

DRAKE, Robert Daniel
11QAF North
Box 45 USN Element
APO New York, NY 09084

DRAKE, Mrs. Tom (Cora)
1325 N. Duval St.
32303 222-8506

DRAKE, Van
Rt. 19, Box 1176
32303

DRAPER, Mr. & Mrs. Samuel D.
(Mary)
Joseph W.
1025 Myers Park Dr.
32301 877-2708

DUBINSKY, Mr. & Mrs. Frank T.
(Ouida)
746 E. Jefferson St.
32301 224-2932

DUBOIS, Mr. & Mrs. L. D.
Herbert
c/o Montgomery School
Board
Rockville, MD

DUFRESNE, *Mrs. Michael
(Peggy)

DUGGAR, Mrs. Thomas J., Jr.
(Margaret)
711 E. 6th Ave.
32303 222-3666

DUNAWAY, Mr. & Mrs. E. P., Jr.
(Alla)
908 Pine St.
32303 222-8740

DUNAWAY, Mr. Thomas P.
Rt. 9, Box 1001
32303

DUNCAN, *Mr. Bruce
DUNCAN, Mr. & Mrs. James D., Jr.
1415 Claude Pichard Dr.
32308 878-2328

DUNCAN, Mr. Richard F., Sr.
Richard F., Jr., Joseph T.
Rt. 1, Box 167-A
Millry, AL 36558

DUNCAN, Mr. Steve
4th AG Replacement Co. PP.
Fort Carson, CO 80931

DUNWOODY, Mrs. John (Lynn)
194 Danzi Dr.
Port Richie, FL 33568

DURBIN, Mr. & Mrs. Jack (Linda)
2908 Garfield St.
32301

DURDEN, Marie F.
786 Arkansas St.
32304 224-5442

DURHAM, Mr. & Mrs. James D.
(Myrna)
2045 Shady Oaks Dr.
32303 385-5748

DURHAM, Mrs. Wm. B. (Anita)
2504 Ben Ct.
32303 386-8608

DUVALL, Mrs. John (Jackie)
1963 Dirk Dr.
Macon, GA 31201

DYE, *Mr. Donnie
DYER, Mrs. Wm. H., Jr. (Brenda)
6767 Circle "J" Rd.
32312 893-3694

DYMOND, *Mrs. Earl (Edith)
DYSON, Mrs. Gregory (Sarah Pat)
901 Turtle Bend
Killeen, TX 76541

- E -

EARP, Mrs. Mike (Debbie D.)
2333 Clare Dr.
32308 893-2954

EBEL, Mr. James Andrew &
Jean Elizabeth
2103 Woodstock Ln.
32303 385-5433

EBERLY, Dr. & Mrs. David
(Lillian)
David, Jr., Mary Frances
5407 Touraine Dr.
32308 877-0555

ECHOLS, Mr. & Mrs. Frank H.
(True)
Rt. 9, Box 144B
32303 385-4377

ECHOLS, Mr. Frank H., Jr.
7757 Argyle St.
Vancouver 15,
British Columbia

EDNEY, Dr. Clarence W.
1552 Hickory Ave.
32303 222-0176

EDWARDS, *Mr. Berlin Norman
EDWARDS, *Miss Nancy Jo
EGNOSKI, *Miss Christine
EKWALL, Dr. & Mrs. Merton
(Bonnie), Wm. Wallace
3380 W. Lakeshore Dr.
32312 385-0051

EKWALL, Mr. Stephen
5940 W. Plymouth
Littleton, CO 80123

ELLIOTT, Mr. & Mrs. Jack
(Nanette)
2980 Shamrock N.
32308 893-3430

ELLISON, Daryl
3711 Shamrock W., Apt. 107-A
32308 893-2728

ELLISON, Kay M.
4911 Buck Lake Rd.
32301 878-6275

ELMANN, Dr. & Mrs. Robert E.
(Dorothy)
Deborah Jean
2918 Pearl Dr.
32312 385-4323

ENGLISH, Dr. Jean
3011 Brandemere Dr.
32312 386-4597

EPPESTINE, Mr. Miles
221 Crest St.
32301 222-0071

ESTES, Mrs. Ernest F. (Ann O.)
15 Gregg Way
Fort Rucker, AL 36362

EVANS, *Miss Jene
EVANS, Mr. & Mrs. Thomas G.
(Mary)
1547 Chowkeebin Nene
32301 877-3326

EVERETT,
Ms. Genevieve E. & James
504 Westwood Dr. N.
32304 575-7554

EVERETT, John
Pullen Rd.
32303 385-6502

EVERETT, Mr. & Mrs. Peter W.
(Virginia)
Randall
2106 Great Oak Dr.
32303 385-2351

EVERHART, Mr. & Mrs. Lee A.
(Margaret)
Susan
916 Ivanhoe Rd.
32312 385-4413

EYLER, *Mr. & Mrs. John (Judy)

EZECHI, *Mr. Kene
EZELL, Miss Josephine
429 W. Park Ave., Apt. 2
32301 224-5664

- F -

FAIN, Mrs. L. D. (Louise C.)
1526 Golf Terr.
32301 222-1026

FAIR, Mr. & Mrs. Thomas C.
(Doris)
620 E. Call St.
32301 222-8806

FAIR, Nancy
1935 S. Conway Rd., S-7
Orlando, FL 32806

FAIRCLOTH, Mr. & Mrs. E. A.
(Lorene)
1455 Crestview
32303 222-3385

FAIRCLOTH, James R. (Jimmy)
2321 W. Kilkenney St.
32308 893-3440

FARABEE, Ms. Fayanne
925 E. Magnolia, Apt. M-6
32301 878-2542

FARKAS, Mrs. Zolton S. (Betty)
919 Brookwood Dr.
32308 877-5989
FARMER, Mrs. Richard E. (Faye)
615 N. Jefferson St.
Monticello, FL 32344
FARR, Mr. & Mrs. William
(Mary)
5900 Amberst Ave.
Springfield, VA 22150
FAULK, Mrs. Geraldine
Rt. 1, Box 24
Swannanoa, NC 28778
FAULK, Mr. Neil M.
2014-A Queenswood Dr.
32303 385-8256
FAYARD, *Dianne
FEARNBACH, *Mrs. Wayne
(Christy)
FENN, Dr. & Mrs.
Norman Edgar, Jr. (Ed)
(Delano)
Janet, Shannon,
Jennifer, Stacy
817 Arlington
32312 385-6242
FENN, Mr. Sammy J.
3539 Lakeview Dr.
32304 576-5072
FERGUSON, Miss Allie E.
3018 Brookmont Dr.
32312 385-5026
FERGUSON, Mrs. Charles W.
(Jewel)
1101 Hays St.
32301 222-3520
(Tallahassee Convalescent
Home)
FERGUSON, Miss Carol
6231 Westward Ave., No. 35
Houston, TX 77081
FERGUSON,
Mr. & Mrs. M. Mitchell
(Myrtle)
1316 Dillard St.
32312 385-1645
FERRELL, Mrs. John (Mary Eliz.)
Rt. 16, Box 55
32304 421-2751
FEYLING, M. Kristin Marie
520 W. Park Ave.
32301 224-7507
FIELDS, Mrs. Roger Dale
(Kathryn Maria)
1501 Chowkeebin Nene
32301 878-3209
FINNELL, Mr. Gilbert L.
Houston, TX
FIRTA, Mr. & Mrs. Michael
(Mary)
3013 Thomasville Hwy.
32312 385-4641
FISHER, Mrs. Andrew H. (Vertie)
2100 Apalachee Pkwy., No. 1B
32301
FISHER, Mrs. Eugene V. (Grace R.)
2509 Cline St.
32312 385-8960
FITZGERALD, Mr. Howard
(Louise)
1322 Cherry St.
32303 224-3465

FLAGG, *Mr. N. David
FLAGG, Mrs. Mona M.
2718 NW 39 Way
Lauderdale Lakes, FL 33311
FLAHERTY, Mrs. Richard
(Patricia)
22106 Aquila St.
Boca Raton, FL 33433
FLANAGAN, Mrs. Lester G.
(Lottie)
1714 Raa Ave.
32303 386-4640
FLEEK, *Miss Bonnie Lee
FLETCHER, David
8710 Emerald Isle Cir. S.
Jacksonville, FL 32216
FLETCHER, Lyman
804 E. Coast Dr.
Atlantic Beach, FL 32233
FLETCHER, Mr. & Mrs. Richard M.
(Erenestine), Deborah
2218 Killarney Way
32312 893-0852
FLETCHER, Mrs. Ward T. (Lois)
412 Hillcrest
32308 222-8566
FLOURNOY, Mrs. John T. (Sallye)
202 Britt St.
32301 222-3331
FLOWERS, Mrs. William R.
(Jeannie Ann)
1003 Ivanhoe Rd.
32312 386-1421
FLOWERS, Mr. & Mrs. R. Wills
(Pat)
1208 Victory Garden Dr.
32301
FLOYD, Mrs. Henry L. (Reba)
301 E. Carolina St., Apt. 1102
32301 224-2178
FLYTHE, Mrs. William L.
(Peggy Jo)
P. O. Box 444, 32302
FOLSOM, Fain
316 E. College Ave.
32301 222-1913
FORBES, Miss Juanita
702A S. Ride
32303 385-3318
FORBES, Mr. & Mrs. William C.
(Janet)
5723 Mossy Top Way
32303 386-4419
FORD, *Mr. Robert C., Jr.
FOSTER, *Miss Catherine
FOSTER, Mrs. George A. (Aultie)
1014 E. Sixth Ave.
32303 224-9085
FOUNTAIN, Mrs. Jack (Theresa)
2923 Rexwood Dr.
32304 385-9612
FOX, Mr. & Mrs. Benjamin J.
(Peggy)
3221 Shimmy Ln.
32308 385-2425
FRALEIGH, Mrs. Louie A., Jr.
(Olga)
311 DeSota Dr.
32303 222-3279
FRAZIER, Mrs. Russell (Sandy)
1509 Twin Lakes Cir.
32301 877-6505

FREELAND, Mrs. John P. (Kay L.)
227 Starr's Trlr. Pk.
Auburn, AL 36830
FREEMAN, Mr. & Mrs. Archibald N.
(Mary L.)
Washington
FRENCH,
Mr. & Mrs. John Hickland, Jr.
(Jeana)
3509 Turkey Run Ln.
32303 893-2059
FRENCH, Mrs. John H. (Sara)
2965 Shamrock N.
Kilrush No. 25
32308 893-5680
FRITCHMAN, Mr. & Mrs. William P.
(Germain)
2413 Tamarack
32303 385-5947
FRYE, Lisa
2302 San Pedro Ave.
32304 576-3444
FULFORD, Mrs. Karen Ann
866 Casco Ln.
Lilburn, GA 30247
FULFORD, *Mrs. Robert, Jr. (Betty)
FUNDERBURK,
Mr. & Mrs. Walter C., Jr. (Kitty)
344 Glenview Dr.
32303 385-4952
- G -
GAINES, Miss Lillian
1334 Circle Dr.
32301 878-6241
GAIRNS, Miss Mary Nina
Miami, FL
GALLAGHER, Mrs. Harvey E.
(Blannie)
1342 Terrace St.
32303 224-0247
GAMBLE, Mr. William
610 N. Magnolia Dr.
32308 878-4956
GAMMA, Mary Brant Jackson
P. O. Box 5447
Charlottesville, VA 22903
GARDNER, Mr. & Mrs. Richard J.
(Valerie Ann)
313 Saratoga Dr.
32312 386-3682
GARDNER, *Miss Sherry
GARLAND, Mrs. J. M. (Lois)
1414 Colonial Dr.
32303 224-1693
GARNER, David C.
Rt. 3, Box 268
Havana, FL 32333
GASKINS, Mrs. P. L. (Johnnie)
Darby
3024 Brandemere Dr.
32312 385-5846
GATLIN, Mrs. Berry I (Elsie)
1248 N. Bronough
32303 222-2017
GATLIN, Mr. & Mrs. Berry Kenneth
(Joan)
Star Rt., Box 94-C
32304 576-0876
GENDRON, Mrs. Michel
(Dianna R.)
200 Balliol, Apt. 1907
Toronto 12, Canada

GENTRY, Mr. Edd W.
2645 Nez Perce Trail
32303 385-2396

GEORGE, *Mr. & Mrs. E. Sokari

GERBERDING, Mrs. Thomas E.
(Rebecca)
10213 Cliff Cir.
Tampa, FL 33612

GIBSON, Mrs. Ralph H. (Thelma)
P. O. Box 711
32302

GILES, Mrs. Frank (Ruth)
1928 W. Indianhead Dr.
32301 877-2236

GILES, William Frank, Jr. (Bill)
1928 W. Indianhead Dr.
32301 877-2236

GILLANS, *Mrs. Tommy
(Ruth B.)

GILMAN, David West
(In Service)

GLENN, *Mrs. Frank (Kitty)

GLICK, *Miss D'Ann Coale

GLISSON, Miss Nanci
1013 San Luis Rd.
32304 576-3993

GODBY, Mr. & Mrs. Amos P.
(Virginia "Tony")
503 Wilson Terr.
32308 222-4296

GOERKE, Mrs. Barbara Ann
Lynn, Jill, Kurt
2009 Croydon Dr.
32303 385-0593

GOLDMAN, Mrs. Robert
(Lu Ann Snider)
3612 Barbary Dr.
32308 893-5949

GOODE, William W., Jr.
4142 Arklow Dr.
32308 893-1514

GOODIE, *Mrs. Joseph F.
(Virginia)

GOWDY, Mrs. Ashley Duane
(Cynthia)
Rt. 6, Box 560
32304

GRADY, Miss Eunice F.
3601 - 17th Ave. Dr. W.
Bradenton, FL 33505

GRAHAM, Mrs. James L., Sr.
(Fannie)
1163 Old Fort Dr.
32301 877-2847

GRAHAM, *Mr. & Mrs. Paul
(Delia)

GRAHAM, Miss Priscilla
1725 Magnolia Ave.
Pensacola, FL

GRAHAM, William Blitch, Jr.
802 S. Boulevard
Tampa, FL 33606

GRAMLING, Mr. Homer
Rt. A, Box 115-W
Youngstown, FL 32466

GRAMLING, Mrs. R. Wilbur, Jr.
(Betty)
712 Beard St.
32303 222-8564

GREEN, Mrs. John (Elaine)
P. O. Box 1522
32302

GREEN, Mr. & Mrs. Martin T. "Tay"
(Virginia)
1909 W. Nelson Cir.
32303 385-9377

GREEN, Mrs. Richard (Pamela)
1904 Crabapple Dr.
32304 575-5392

GREENE, Harold
2918 Woodside Dr.
32312 385-2840

GREENE, John E.
12875 Glenvernie
St. Louis, MO 63141

GREENE, Mrs. John T. (Nellie P.)
2918 Woodside Dr.
32312 385-2840

GREENE, Mr. & Mrs. Timothy O.
(Joene)
9237 Interlachen Ln.
Jacksonville, FL 32216

GRESHAM, Archie Louis
929 N. Water St.
Milwaukee, WI 53202

GRIFFIN, James P., Jr.
120 Mercury Ct.
Satellite Beach, FL

GRIFFITH, Dr. H. Winter
Univ. Of AZ
College of Medicine
Tucson, AZ 85724

GRIFFITH, H. Winter, Jr. "Griff"
3636 N. Campbell, Apt. C-30
Tucson, AZ 85719

GRISTINA, Mrs. Luciano
(Mary Campbell)
Orlando, FL

GROTEGUT, *Helena Juanita

GROW, Gerald
England

GROW, Mrs. William A. (Elva)
1911 Gibbs Dr.
32303 385-3836

GUILDAY, Mrs. Thomas J., III
(Kathleen)
2018 Greenwood
32303 386-3855

GUILFORD, Mr. T. Max
Dove Rd.
32301 877-1511

GURLEY, Mrs. Danny (Bettie Lee)
6101 NW 27th Terr.
Gainesville, FL 32604

GUTHRIE, Donald Scott
1382 W. Heaven Dr.
32304

GWYNN, William S. "Bill"
Oakridge Rd.
32304 421-2847

- H -

HAFNER,
Mr. & Mrs. Edward R., Sr.
(Shirley)
1126 Sarasota Dr.
32301 877-7428

HAFNER, Mr. Edward R., Jr.
893 Richardson Rd.
32301 877-2481

HAIRE, Dr. & Mrs. Wilbur C.
(Kolleen)
1455 Mitchell Ave.
32303 224-0057

HAIRE, *Mr. Richman W.

HALE, Dr. & Mrs. Gifford G.
(Eleanor)
Susan, Diane, Nancy, Joanne
2409 Miranda Ave.
32304 576-1097

HALE, Mrs. Kimberly
1543 Babcock
San Antonio, TX 78829

HALL, Fay Bradford
1655 Capital Cir. SE, No. 14
32301

HALL, Mr. & Mrs. J. Lewis
(Martha)
1204 Firethorne Ln.
32303 385-2043

HALL, Mrs. Linda L.
1510 Vogue Dr.
32301 386-1463

HALL, Mrs. W. Kent (Helen)
1562 Mitchell Ave.
32303 222-5811

HALL, Mrs. William (Martha)
706 Collins Ave.
32303 385-9471

HALLEY, Mr. & Mrs. Clarence E.
(Blanche)
2108 Croydon Dr.
32303 385-3139

HAMBRICK, Mr. & Mrs. Bernard C.
(Doris)
786 Arkansas St.
32304 224-5442

HAMILTON, Mr. & Mrs. Julian W.
(Jeanne)
1948 Greenwood Dr.
32303 385-5561

HAMILTON, Mrs. Marshall W.
(May)
1887 Darryl Dr.
32301 877-0032

HAMILTON, Mr. & Mrs. Paul
(Cheryl)
310 Lancaster Dr.
32304 575-2182

HANCHEY, Mr. & Mrs. Sam C., Jr.
(Mildred), Gina
414 Fairbanks Dr.
32304 575-1870

HANCOCK, Mrs. M. C. (Willie)
2711 Allen Rd., No. J-15
32312 385-1962

HANKINS, *Mr. J. J.

HANNA, Forest
Bradenton, FL

HANNA, Mr. & Mrs. George B.
(Ralis)
2229 Killarny Way
32308 893-4476

HANNA, Mrs. R. S. (Ila)
Estes Health Care Center
3333 Capital Medical Blvd.
32308

HANWAY, Mrs. Jack B. (Francie)
P. O. Box 323
Crawfordville, FL 32327

HARBESON, Mrs. Kelley, Jr.
(Eloise)
2002 W. Randolph Cir.
32312 385-1546

HARBESON, Mrs. Minna
P. O. Box 847
Greenwood, MS 38931

HARBIN, Mrs. J. E., Sr. (Bernice)
2296 W. Lake Hall Rd.
32308 893-1740

HARGROVE, Mrs. Hazel
3325 Bayshore, No. B-33
Tampa, FL 33609

HARKEMA, Mr. & Mrs. Reinard, Jr.
(Cheri)
3284 Affirmed Ct.
32308 893-2105

HARMAN, *Mrs. Lena

HARMON, Mrs. Frances
226-B Villas Ct. S.
32303

HARPER, Mrs. Norman E.
(Margaret)
832 Pine St.
32303 222-2533

HARPER, Mrs. Robert G. (Virginia)
Rt. 3, Box 68
Greenville, FL 32331

HARRELL, Mr. & Mrs. H. W., Sr.
(Kathryn)
1505 Chowkeebin Nene
32301 877-2026

HARRELL, *Mr. H. W., Jr.

HARRELL, Mr. & Mrs. Michael T.
(Nancy)
P. O. Box 20421
32304 878-7289

HARRIS, Mr. & Mrs. Adrian S.
(Beverly)
John, Nora, Thomas
1609 Salmon Dr.
32303 385-2856

HARRIS, Mr. & Mrs. James W., Jr.
(Gail)
1742 Armistead Pl.
32312 386-9251

HARRIS, Dr. & Mrs. W. Gerald
(Mason)
Wes
2803 Rebecca Dr.
32312 385-6551

HARRISON, Mrs. Edgar S. (Leska)
Fla. State Hosp.
Chattahoochee, FL

HARRISON, Mr. & Mrs. Emmett C.
(Catherine)
2104 Ridgetop Dr.
32303 385-3056

HART, Miss Carolyn
Presbyterian Home
Box 407
Quitman, GA 31643

HARTER, Dr. & Mrs. Wesley C.
(Emma)
515 N. Ride
32303 385-8897

HARTLINE, Mrs. H. H. (Naomi)
2111 S. Meridian St.
32301 878-3950

HARTWELL, Judge & Mrs. D.
(Mary Anne), Sandra
7537 Buck Lake Rd.
32301 877-1997

HARTWELL-JOHNS, Mrs. Susan
216 Belmont Rd.
32301 878-7306

HARTZ, Mrs. Edwin (Helen)
213 Westridge Dr.
32304 576-9881

HARVEY, Mr. W. H.
17609 Oak Dr.
Detroit, MI 48221

HASKELL, Mrs. E. G., Jr. (Gale)
Sarah, Michelle
621 N. Hillcrest Ave.
32308

HAWES, Mrs. H. H. (Daisy)
725 N. Gadsden St.
32303 222-3588

HAWKINS, Mr. J. Tillman
2002 Holly St.
32303 386-2235

HAWKINS, Mrs. N. H., Jr.
(Rebecca)
1026 McLendon Dr.
32308 877-2448

HAY, Mr. & Mrs. Don L.
(Isabel)
1105 Lasswade Dr.
32312 385-4221

HAYNER, Mr. Hubert W.
1026 Lothian Dr.
32312 385-8662

HAYWARD, *Andrew J., III

HEALY, Mr. & Mrs. Henry G.
(Elizabeth)
2209 Woodlawn Dr.
32303 385-3791

HEARD, Mrs. Wm. H. (Shirley)
William, Marc, Susan
1408 Wekewa Nene
32301 877-4949

HEATON, Mrs. Wendell C.
(Wanda)
2039 Meridian Rd., No. 132
32303 222-4980

HECKERT, Mrs. Robert J.
(Francine)
Columbus, GA

HEISLER, Mrs. J. G., Sr. (Frances)
2006 Monticello Dr.
32303 385-5977

HEISLER, Mr. James G., Jr.
P. O. Box 5364
Hilton Head, SC 29928

HELTON, Mr. David
3209B Zillah
32301 877-6248

HELTON, Mr. & Mrs. H. E.
(Mary Ann)
1143 Circle Dr.
32301 877-2878

HELTON, Miss Kelsey
2100 Tanglewilde, No. 555
Houston, TX 77063

HEMPHILL, Mr. & Mrs. John
(Susan)
Wesleyan College
Macon, GA

HEMPHILL, Mrs. Roy (Kate)
275 John Knox Rd., Apt. 101
32303 385-1252

HENDERSON,
Mr. & Mrs. James L.
(Minnie)
1308 Betton Rd.
32312 385-1926

HENRY, Mrs. Georgia T.
Craig, Grant
1882 Shoreview
San Mateo, CA 94401

HENSARLING,
Mr. & Mrs. George B., III
(Mary Ann)
6807 Carmel Dr.
32308 893-4631

HERRING, Mrs. Eugene A. (Mattie)
616 W. Lafayette St.
32304 224-5525

HERRING,
Mr. Henry E. & Patrick A.
608 Lafayette St., No. 7
32304

HERRING, Mrs. Henry H. (Annie)
1220 S. Gadsden
32301 222-8671

HERRING, Mr. Patrick A.
608 W. Lafayette, No. 7
32304 222-8946

HESTER, Mr. & Mrs. E. M., Jr.
(Arlette)
3222 Dungarvan
32308 893-1701

HICKMAN, Miss Andrea
940 W. Brevard St., Apt. A34
32304 224-4464

HICKS, *Miss Patti Kate

HICKS, *Mr. William

HILAMAN, Mrs. Sheldon E. (Marie)
William
610 Piedmont Dr.
32312 385-4613

HILER, *Mrs. Richard A. (Joan)

HILES, Mr. & Mrs. George, Jr.
P. O. Box 815
Clearwater, FL 33517

HILL, Mr. Edward J., Jr.
715 Kenilworth Way
32312 385-1098

HILL, Mr. & Mrs. H. Louis
(Mart)
513 Plantation Rd.
32303 385-2447

HILL, Dr. & Mrs. Louis, Jr.
(Virginia)
2019 E. Randolph Cir.
32312 385-9039

HINES, *Mr. B. Troupe

HINES, Michael
3571 NW 95th Terr.
Sunrise, FL 33322

HINES, Mr. & Mrs. Walter M.
(Evelyn)
1710 Hartsfield Rd.
32303 385-8487

HINSON, Mrs. Charles O., Jr.
(Betty)
Katy
101 Westridge Dr.
32304 576-9780

HINSON, Charles O., III
1310 Broome St.
32301 222-7309

HINSON, Elizabeth (Beth)
1402 Summitt Lake Dr.
Stone Mountain, GA 30083

HINSON, Mr. Harry W.
Rt. 13, Box 377
32312 224-1910

HINSON, Mrs. James W., Jr.
(Emily)
Rt. 9, Box 60
32303

HINSON, Mr. & Mrs. Robert J.
(Fran)
14505 Diplomat Dr.
Tampa, FL 33612
HIRTER, Mrs. Terry P. (Sarah)
2923 Fiesta Dr.
Venice, FL 33595
HOBBS, Mr. & Mrs. Thomas W., Jr.
(Patricia)
1624 Hastings Ct.
Casselberry, FL 32707
HOCK, Mr. & Mrs. E. Ronald
(Abigail), Rhonda
925 Waverly Rd.
32312 385-5893
HODGE, *Maj. Philip E.
HODGES, Mr. & Mrs. Ralph F.
Claire, Laurie
3723 Fermanagh Cir.
32308 893-2791
HODGES, Mr. & Mrs. Wayne M.
(Norma)
Craig, Marc
2508 Harriman Cir.
32312 385-1643
HOLLADY, Mrs. Austin (Rebecca)
Tanya, Traya
2106 Croydon Dr.
32303 385-4318
HOLLAND, *Claudia C.
HOLLAND, Mrs. M. E. (Lillian)
112 Westridge Rd.
32304 575-1017
HOLLAND, Mr. Spessard
423 Vinnedge Ride
32303 385-2291
HOLMAN, *Mrs. Walter K. (Sue)
HOOD, Mr. & Mrs. D. L.
(Rebecca)
906 E. Park Ave.
32301 222-2587
HOOD, Mr. Donald L.
2100 Portsmouth Ct.
32301 878-2280
HOOTEN, Mr. Byron
3634 Kensington
Evansville, IN
HOOTEN, *Mrs. Dewey (Tyra)
HOOTEN, Mr. Walter H.
Washington, DC
HOPKINS, Mrs. C. H. (Minnie)
1848 Talpeco Rd.
32303 385-7344
HOPKINS, Mrs. Green B.
(Elizabeth)
Estes Nursing Home
32308
HOPKINS, Mr. & Mrs. Ira I.
(Mildred)
1865 Hopkins Dr.
32301 385-2233
HORNE, Mrs. Kathy M.
6783 Buck Lake Rd.
32301 877-6416
HORVATH, Dr. George J.
1122 Albritton Dr.
Phone 878-1445
HOSFORD, Mr. & Mrs. Joseph E.
(Betty)
Joseph E., Thomas
2513 Harriman Cir.
32312 385-1816

HOSFORD, *Mr. Robert G.
HOTALING, Mrs. Jim (Lorraine)
3611 Buckner Ct.
32301 877-6277
HOWARD, Mrs. Eula S.
1815 Chuli Nene
32301 877-1233
HOWE, Mrs. Bobby L. (Rose)
2209 Joyner Dr.
32303 385-2541
HOWE, Dick
Gainesville, FL
HOWE, Mr. Henry B.
Debbie Ann
2074 Thomasville Rd.
32312 385-4494
HOWE, *Mr. Thomas
HOWELL, Mr. Kenneth F., Jr.
1482 La Paz Ct.
San Jose, CA 95118
HOWINGTON, Mr. & Mrs. Lee
(Edith)
15 Melissa Cir.
Griffin, GA 30223
HOZA, Mrs. George (Margaret)
7606 San Juan Ave.
Bradenton, FL 33505
HUDSON, Miss Nancy E.
P. O. Box 24189
New Orleans, LA 70184
HUGGINS, Mr. Charles E.
Benjamin Chaires Ct.
32301 878-7544
HUGGINS, Mrs. Libby P.
Charles E., Jr.
1712 Belvedere St.
32308 877-2491
HUGHES, Dr. & Mrs. Joe R., III
(Peggy)
Richard W., Holley
Rt. 13, Box 398A
32312 893-2911
HULET, Mr. & Mrs. Richard
(Martha)
Clayton
3007 Shamrock N., No. 31
32308 893-1822
HUMPHRESS, Mr. & Mrs. John K.
(Sue)
599 Holyoke Ct., Apt. C
32301 877-9473
HUMPHRESS, Mr. & Mrs. John Y.
(Jeannette)
1503 Hickory Ave.
32303 224-6776
HUMPHRESS, Mr. & Mrs. Tom N.
(Mary L.)
2120 Mahan Dr.
32308 877-5958
HUMPHRIES, *Mrs. H. M.
(Barbara)
HUMPHREY, *Miss Ruth
HURLEY, Mrs. Patrick (Deborah)
621 Hillcrest Ave.
32308 224-7489
HURST, Mr. James
1327 High Rd., Apt. V-7
32304 224-4551
HURST, Mr. & Mrs. Jerome T.
(Doris)
1202 Circle Dr.
32301 877-2881

HURT, Dr. Mary Lee
2102 Old Fort Dr.
32301 877-4812
- I -
IBEAJA, *Miss Violet
IBEAKUZIE, *Mrs. Christian
(Irene J.)
INGRAM, Mr. & Mrs. C. Norman
(Corene)
Celina Patrice, Brett Forest
1252 Halifax Ct.
32308
IRVINE, *Mrs. Russell Harold
(Vera Ann)
- J -
JACKSON, Mrs. Allan C.
(Elizabeth "Bette")
2104 Lee Ave.
32312 385-1325
JACKSON, Mr. & Mrs. Clark L.
(Mary)
426 Hillcrest
32308 222-4338
JACKSON, Miss Lucile E.
4107 Old Crawfordville Rd.
32301 877-5352
JACKSON,
Mr. & Mrs. Richard Robert
(Nora Nell)
Rt. 9, Box 245
32303 385-0025
JACKSON, Mrs. Robert F. (Janet)
214 N. Dellview Dr.
32303 385-1353
JACKSON, Mr. Robert W., Jr.
1906 Atapha Nene
32301 877-2452
JAMES, Mrs. Albert J. (Bertha)
516 E. Call St.
32301 222-8880
JAMES, Mrs. Glenn C. (Gladys)
1212 Piedmont Dr.
32312 385-3446
JAMES, Mr. & Mrs. Tom (Janis)
1530 Belleau Woods Dr.
32312 386-1949
JAMES, Jeffrey Densmore
3933 N. Monroe St.
32303 385-3098
JAMES, Mr. & Mrs. Walter S. (Rae)
3933 N. Monroe St.
32303 385-3098
JAMES, Walter Stevens, Jr.
Rt. 3, Box 310-5
Cordele, GA 31015
JAMES, William (Billy)
280 John Knox Rd., No. 211
Rolling Hills 32303
JARRETT, Jill E. & Joel Andrew
1306 Parga
32304 576-2459
JENKINS, Mr. & Mrs. Robert B.
(Emily)
1313 Lemond St.
32312 385-6060
JENNINGS, *Mrs. Jack S.
(Ruth W.)
JENNINGS, *Miss Martha Ann
JENNINGS, Mr. & Mrs. Rufus B.
(Virginia)
2121 Spence Ave.
32312 385-4049

JERNIGAN, Mrs. F. E., Sr.
(Florence)
565 E. Call St.
32301 222-8420

JETT, Doris
821 Barrie Ave.
P. O. Box 3455
32303 386-6574

JEWELL, Minna E.
706 E. Newmark Ave.
Monterey Park, CA 91754

JINKS, Mrs. John R. (Miriam M.)
2510 Miccosukee R., 32308

JINKS, Mrs. V. Karl (Louise)
Peachtree Corners W.
Apt. 1400
Norcross, GA 30092

JOHNSON, Mr. & Mrs. Calvin B.
(Monnie)
824 Lakeshore Dr.
32312 385-5695

JOHNSON, Mrs. Charles E. (Faye)
1302 Golf Terr.
32301 224-1741

JOHNSON, Mrs. Charles Wayne
(Mary C.)
675 S. Sierra, No. 40
Solana Beach, CA 92075

JOHNSON, Mrs. Clyde W. (Mary)
312 Folsom St.
32312 385-2721

JOHNSON,
Clyde Wilson, Jr. (Butch)
312 Folsom St.
32312 385-2721

JOHNSON, Mrs. George (Lakie)
3222 W. Lakeshore Dr.
32312 385-1032

JOHNSON, Mr. James E. (Ed)
134 Oak St.
32301 224-9347

JOHNSON, *Mrs. Lurlyne

JOHNSON, Mr. Paul R., Jr.
625 E. College Ave.
32301 222-3777

JOHNSON, Mrs. Sara C.
301 E. Carolina, Apt. 504
32301 222-7463

JOHNSON, *Mrs. Thomas Irvin
(Jenelyn Lucille)

JONES, Mrs. Clarence Lamar
(Lettie Nancy)
517 W. Sixth Ave.
32303 222-5145

JONES, Mrs. Daniel R. (Carol)
114 Westwood Dr.
Daytona Beach, FL 32019

JONES, Mr. John (Johnny) Robert
Estes Health Care Center
3333 Capital Medical Blvd.
32308 576-8505

JONES, John Thomas (Tommy)
517 W. 6th Ave.
32303 222-8250

JONES, Mrs. Mary Katherine; Kelly
510 Plantation Rd.
32303 385-2452

JONES, Laurie C.
Candler School of Theology
Emory University
1380 Oxford Rd.
Atlanta, GA 30322

JONES, Miss Mary Martha
425 Hillcrest Ave., Apt. 2
32308 222-8560

JONES, Mrs. Rolland
(Ruth Jackson)
103 Trenton Pl.
Trenton, OH 45067

JONES, Mrs. T. F.
(Elizabeth "Bessie")
406 E. Williams St.
32303 222-0247

JORDAN, Miss Gayle
1960 Lawson Rd.
32308 877-0930

JORDAN,
Mr. & Mrs. George W., Jr.
(Gennelle)
1038 Merritt Dr.
32301 877-2635

JORDAN, *Miss Louise

JOYNER,
Mr. & Mrs. Richard Earle
(Helen)
325 W. Park Ave.
32301 222-3029

JUDKINS, Mr. & Mrs. J. P. (Jim)
(Kay)
910 Lothian Dr.
32312 385-8361

JUE, Mrs. Dean
(Sally Brown Short)
1513 Tulane Dr.
Davis, CA 95616

- K -

KALAF, Mrs. Walter N. (Janie)
John, Peter
503 Live Oak Plantation Rd.
32312 386-5460

KALFAS, Mrs. Elinor
2074 Shangri Ln.
32303 385-6940

KARIOTH, Mr. & Mrs. Joe
(Sally)
2406 Mexia Ave.
32304 575-7532

KARY, Mrs. Elias (Mary)
922 Delores Dr.
32301 222-5548

KARY, Mr. William W.
623 Linden Rd.
Pensacola, FL 32503

KASSOUNY, Dr. Margaret E.
1422 Nancy Dr.
32301 877-1046

KEATING, Mr. Steven J.
7950 Mentor Ave., Suite B-101
Mentor, OH 44060

KEEN, Mrs. J. Velma (Mary)
1522 Centerville Rd.
32308 385-1933

KELLEY, Mr. James W.
3384 Waverly Dock Rd.
Jacksonville, FL 32217

KELLY, Col. & Mrs. Henry J.
(Claire)
3203 Enterprise Dr.
32312 385-1273

KELLY, Miss Pauline
625 E. College
32301 222-3777

KELLY, Mr. Peter
Tampa, FL

KENNEDY, Mrs. Roy
(Annie Grace)
2915 Old Bainbridge Rd.
32303 385-2462

KENT, Mr. & Mrs. Donald M.
(Nancy)
9406 Danese Ln.
Huntsville, AL 35803

KERCE, Mr. Jack E.
3408 Ridgeland Cir.
Birmingham, AL 35243

KERCE, Mr. & Mrs. Woodrow
(Nancy)
Woodrow, II, Kimbrell
1515 Chowkeebin Nene
32301 877-6546

KERNS, Clinton
Rt. 1, Box 164K
Singer, LA 70660

KERNS, Mr. & Mrs. David V., Sr.
(Dorothea)
418 Vinnedge Ride
32303 385-1366

KERNS, Dr. & Mrs. David V., Jr.
(Carol)
P. O. Box 292
Auburn, AL 36830

KERSLAKE, Mr. & Mrs. W. G.
(Sheila)
5409 Hansel, Apt. K-2
Orlando, FL 32809

KETCHAM, Mr. & Mrs. C. C. (Sara)
3164 Lakeshore Dr.
32312 385-1368

KETCHUM, Dr. & Mrs. C. W.
(Eleanor)
417 Plantation Rd.
32303 385-2440

KILNER, Mrs. G. S. (Mabel)
819 E. Park Ave., Apt. 8
32301 222-7681

KILLEBREW, Miss Kathryn
1703 W. Call St.
32304 224-0327

KIMBELL, Mrs. Clarence G. (Mary)
Tallahassee Convalescent
Home - 32303

KIMSEY, Mr. Gerald H.
550 Tamiami Blvd.
Miami, FL 33144

KING, Mr. Charles
807 Putnam St.
Marianna, FL 32446

KING, Mrs. Eugenia W.
2020 Wahala Nene
32301 877-4747

KING, Mr. Everett G., II
P. O. Box 793
Tifton, GA 31794

KING, Miss Frances I.
P. O. Box 793
Tifton, GA 31794

KING, Mr. James P., Jr.
P. O. Box 793
Tifton, GA 31794

KING, *Mrs. John W. (Patricia)

KING, Mr. William Y.
418 E. Georgia St.
32301 222-5398

KINSEY, Miss Nina L.
921 Carraway St.
32308 877-5011

KIRK, Mrs. Ken (Joneen)
409 E. 16th Ave.
Cordele, GA 31015

KIRTLAND, Miss Faye
1630 Sharkey St.
32304 575-3041

KIRWIN, Mrs. Thomas F. (Shirley)
1816 Portland Ave.
32303 386-7221

KNIGHT, Mr. Alex M.
David A.
1934 Nanticoke Cir.
32303 386-7722

KNOX,
Messrs. Edward K. & Larry J.
2001 Magnolia Dr.
32301 877-5501

KNOX, Mr. Ross, Jr.
2313 Yorkshire
32312

KORALY, *Mrs. George
(Mayreese)

KOWALCHYK, Mr. & Mrs. Dean
(Lisa)
2003 Rickards Rd.
32308 877-3032

KRAFT, Mrs. John (Becky)
595 W. Madison St.
Monticello, FL
32344 997-3761

KRAMER, Mr. & Mrs. Charles A.
(Loretta)
507 E. Pennsylvania Ave.
Crewe, VA 23930

KRAUSE, Mrs. Edgar L. (Mary)
912 Pine St.
32303 222-8759

KUNCICKY, Mrs. Annabelle
1314 Circle Dr.
32301 877-2227

KUNCICKY, David
Rt. 3, Box 125A
Monticello, FL
32344 997-3052

KUNCICKY, Gerald
Rt. 2, Box 248
Tallahassee, FL
32301 878-7771

KUNCICKY, *Mr. Ernest L.

KUNCICKY, Richard
58 Osceola St.
St. Augustine, FL
32084 824-3111

- L -

LABAT, Mr. David J.
1805 Jasmine Dr.
32308 877-0342

LABAT, Mrs. Julia L.
1012 Buena Vista St.
32304 222-8977

LAIRD, Dr. & Mrs. William E., Jr.
(Doris)
1125 Mercer Dr.
32312 385-2705

LA MAR, *Mr. Frank R.

LAMISON, Mr. & Mrs. Robert
(Esther)
2731 Blairstone Rd., No. 8
32301 878-4688

LANE, Ms. Virginia D.; Allison
1710 Myrick Rd.
32303 385-9795

LANG, Mr. & Mrs. David (Liska)
1475 Crestview
32303 224-9744

LANGFORD, *Mrs. L. M.

LANGSTON, Mrs. Caroline R.
2624 Timberland Dr.
Orlando, FL 32806

LANGSTON, *Mr. William A.
David L., Liska A.

LARKINS, Miss Olivia
102 White Dr.
32304 576-8572

LARSON, Mrs. J. E. (Clara)
618 Hillcrest Ave.
32308 222-2786

LARSON, *Mrs. L. K. (Eloise)

LASKA, Mr. & Mrs. John L.
(Sharon)
1700 N. Pelham Rd. NE
Atlanta, GA 30324

LAW, *Mr. Jeffrey F.

LAWSON, *Mr. & Mrs. John B.
(Jean)

LAWTON, Mrs. Robert O. (Elise)
Elise B.
1403 N. Randolph Cir.
32312 385-1295

LEACH, *Mrs. Stanley (Daphne)

LEAP, Mrs. William L. (Helen)
615 Gunter St.
32303 222-1740

LEATHERS, Mr. Albert
2128 Danshire Dr.
32308 386-1905

LEATHERS, Mrs. Bion (Louise)
2128 Danshire Dr.
32308 386-1905

LEDUC, Dr. & Mrs. Albert
(Rachel)
2035 Doomar Dr.
32308 877-7716

LEE, *Mr. Daniel B.

LEE, Mrs. Margaret M.
1724 Canterbury Dr.
32308 877-0832

LEE, Mrs. Ralph L. (Mattie)
3004 Garfield St.
32301 877-3304

LEE, *Mr. Richard H.

LEE, Mr. Richard M.
275 John Knox Rd.
Apt. C-206, 32303... 385-4119

LEE, Mrs. Robert E. (Ruth)
1508 Sunset Ln.
32303 385-4442

LEE, Mr. Terry C., Jr.
2147 Armistead Rd.
32312 385-1693

LEE, Mrs. Thelma
301 E. Carolina St., Apt. 611
32301 222-6686

LEEDHAM, Mrs. Norman D.
(Esther)
703 Luckie Ln.
Atlanta, GA

LETT, *Mr. Roy E., Jr.

LEVINE, Mrs. Michael (Lee Ann)
133 N. Union Ave.
Los Angeles, CA 90026

LEVINS, Mr. Jack, Sr.
4804 Mahan Dr.
32308 877-9009

LEVINS, Mr. Jack, Jr.
827 Ingleside
32303 222-3341

LEVY, Mrs. William E., Jr. (Judy)
2112 Deerfield Dr.
32308 877-5442

LEWIS, Mr. & Mrs. Halley B., Jr.
(Mary), Halley B., III
1112 Mimosa Dr.
32312 385-7007

LEWIS, Mrs. Charles S. (Norma)
5088 Easy St.
32303 385-5770

LEWIS, *Miss Harvye

LEWIS, Mr. & Mrs. Lester
(Hazel)
Rt. 2, Box 427
Live Oak Island
Crawfordville, FL 32327

LEWIS, Dr. & Mrs. Thomas R.
(Frances)
1911 Old Fort Dr.
32301 877-2828

LICKWAR, Mrs. Richard (Barbara)
60 Hawk's Nest Rd.
Old Lyme, CT 06371

LINDBECK, *Miss Cathy

LINDBECK, *Mr. Steve

LINCH, Mrs. D. Ray (Katie)
1600 Pullen Rd.
32303 386-3527

LINGER, Dr. Bernard L.
2411 Westwood Dr.
Valdosta, GA 31601

LINGO, Frances Jeanette (Jennie)
1401 Willow Bend Way
32301 878-5939

LINGO, Kathleen M.
2018-B Bradford Ct.
32303 385-2524

LINK, Mrs. George (Jane)
Stephen, George, Sheryl
3303 Reading Ln.
32312 385-8642

LINTON, *Miss Judith

LINTON, Mrs. Perry F. (Essie)
c/o Mrs. Eloise Harbeson
2002 W. Randolph Cir.
32312 385-1546

LO, Dr. & Mrs. Winston W.
(Ann)
2824 Kilkieane Dr.
32308 893-0198

LOCKE, *Mrs. Stephen

LOGAN, Mr. Charles M., Jr.
Stephen
2214 Croydon Dr.
32303 385-6519

LONG, Mr. & Mrs. Joe R., Jr.
(Jacqueline)
1825 Ivan Dr.
32303 385-5327

LONG, Mrs. John B. (Maxine)
2208 Armistead Rd.
32312 385-6443

LONG, Mr. Johnnie D.
5380 Sybil Ct.
32308

LONG, Mr. & Mrs. R. Edward
(Dawn)
1500 Cristobal Dr.
32303 224-0536

LOUCKS, Dr. Donald L.
350 Old Dirt Rd.
32301 877-0040

LOUCKS, Dr. & Mrs. H. Donald
(Mary)
1449 Lee Ave.
32303 222-4405

LOVE, Dr. & Mrs. J. P., Jr.
(Jane)
926 Maplewood
32303 385-6234

LOVE, James P., III
Rt. 1, Box 167
32312 893-2052

LOVE, Miss Joy E.
904-A Lipona Rd. S.
32304 576-4609

LOWDEN, *Mrs. Patricia R.

LUMSDEN, Mr. & Mrs. Robert
(Ann)
2419 Rosemary Terr.
32303 386-3224

LUNDRIGAN, Mr. & Mrs. George
(Wilda)
2016 Lee Ave.
32312 385-1092

LUTZ, Mr. John R.
1852 Ivy Ln.
32304 575-7071

LUX, Mr. & Mrs. Thomas W.
(Bess)
2005 Seminole Dr.
32301 877-4422

- Mc -

McADAMS, Mrs. James B.
(Frances)
102 Barbara St.
32304 575-1477

McBEE, Mr. & Mrs. Jerry
(Donna)
1829 Ivan Dr.
32303 386-3418

McBRIDE, *Mrs. Jean M.

McCAIN, Mrs. George H. (Pearl)
1556 Spruce St.
32303 224-7865

McCALL, Mr. Samuel H.
209 W. Cedar St.
Perry, FL 32347

McCALL, Mrs. William F. (Evelyn)
2218 Mulberry Blvd.
32303 385-2781

McCALLISTER, Dr. & Mrs. Ray
(Betty)
Robin, Gary, Ray, Gregory
2275 Trescott Dr.
32312

McCANTS, Mrs. W. J. (Nellie)
518 W. Sixth Ave.
32303 222-3286

McCLELLAN, Mrs. Lila B.
Rt. 3, Box 46-C
Monticello, FL 32344

McCORKLE, Mrs. M. C.
(Catherine)
5350 Arlington Exp.
No. 3910
Jacksonville, FL 32211

McDONALD, Mr. & Mrs. Frank, Jr.
(Joyce)
2012 Lohman Ct.
32301 877-9208

McDONALD,
Justice & Mrs. Parker L.
(Ruth), Ruth Ann
Rt. 13, Box 227M
32312 385-2892

McELROY, Mr. James H.
412 W. Jefferson St.
32304 224-0972

McGARRY, Mrs. Roberta J.
60 NW 19th Ave., No. 1
Miami, FL 33125

McGEE, Lt. & Mrs. Edward
(Deloris)
Det. No. 3 28th Weather Sqd.
APO 179, New York, NY

McGLOTHLIN, Mr. & Mrs. Joe
(Gail)
7943 Landmark Cir.
Tampa, FL 33615

McGRIFF, Miss Eloise
2103 Mulberry Blvd.
32303 385-3319

McINTOSH, Mrs. John F. (Julia)
132 Oak St.
32301 224-2957

McINTOSH, *Mr. Malcomb

McINTYRE, Prof. Earl A.
Berkshire Apts.
300 W. Franklin
Richmond, VA 23220

McINVALE, Mr. Randolph
Panama City, FL

McKEMIE, Mr. & Mrs. William R.
(Sue)
600 Plantation Rd.
32303 385-7676

McKENZIE, Mr. & Mrs. W. Guy, Sr.
(Sarah)
705 S. Ride
32303 385-3317

McKENZIE, Mr. & Mrs. W. Guy, Jr.
(Bridgette), Bridgette
1420 Golf Terr.
32301 224-7643

McKINNEY, *Mrs. Frank G.
(Gladys)

McKINNON, Mr. & Mrs. Jack
(Pamela)
3408 Whirlaway Trail
32312 893-5766

McKINNON, Mr. & Mrs. Len V.
(Betsy)
2117 W. Randolph Cir.
32312 385-1291

McKINNON, Mr. Len, Jr.
Green Island Vista, Unit 32
6500 Standing Boy Rd.
Columbus, GA 31906

McLARTY, Dr. & Mrs. Lynn
(Miriam)
2102 Olivia Dr.
32308 878-3617

McLEAN, Mrs. C. M. (Elizabeth)
Gadsden Nursing Home
Quincy, FL 32351

McLELLAN, *Miss Shirley

McLENDON, Mrs. H. R. (Mary)
2111 S. Meridian St.
32301 878-3950

McMANAMA, Mrs. Paul C. (Lillian)
2644 Arendell Way
32308 877-2472

McMULLEN, Mrs. D. Fred
(Eleanor)
315 E. Georgia St.
32301 224-9366

McNAB, Mr. & Mrs. W. Carson
(Billie)
Mary Jane, Thomas R.
2247 Trescott Dr.
32312 385-2243

McNEILL, Mrs. Malcolm C.
(Louise)
Tallahassee Convalescent
Home
2510 Miccosukee Rd.
32308

McNINCH, *Mrs. Wm. G. (Kay)

- M -

MABRY, Mrs. Nora C.
R. R. 7, Box 898
32308 878-1522

MacDONALD, Mr. Ernest
202 W. Brevard St.
32301

MACKLIN, Mrs. William
(Anna Jane)
Tallahassee Convalescent
Home
2510 Miccosukee Rd.
32308

MAIGE, Mr. & Mrs. James E.
(Doris)
James E., Jr.
856 E. Call St.
32301 224-0342

MALAKOWSKY, Miss Marie
1524 Heechee Nene
32301 877-2663

MALLOY, Mr. & Mrs. Dallas
(Cynthia)
Steven
1648 Barcelona Way
Winter Park, FL 32789

MALLOY, Miss Mary Lind
7410 SW 159 Terr.
Miami, FL 33157

MALLOY, Mr. Wm. P., Jr.
7410 SW 159 Terr.
Miami, FL 33157

MALONE, *Capt. John E.

MALOY, *Mrs. M. J. (Carolyne)
MANER, Miss Adelaide S.
Garnett, SC 29922

MANN, Mr. & Mrs. Charles M.
(Mary)
1416 Lee Ave.
32303 222-4409

MARCET, Mrs. M. P. (Linda)
7856 Catawba Dr.
Jacksonville, FL 32217

MARCHANT, Carol A.
5959 Fr. Caroline Rd., No. 206
Jacksonville, FL 32211

MARCHANT, Ray
431 Fairbanks
32304 575-2989

MARSHALL, David
Seattle, WA

MARSHALL, Dr. & Mrs. J. S.
(Shirley)
Andrew, John, Kimberly
Rt. 13, Box 227-S
32312 893-3600

MARSTERS, *Mr. Charles L.
 MARSTERS, David S.
 908 Lasswade Dr.
 32312 385-3918
 MARSTERS, Michael C.
 603 E. Call St.
 32301 222-6842
 MARTIN-VEGUE, Mrs. G. B.
 (Mary J.)
 1318 High Rd.
 32304 222-1374
 MASON, *Mr. Groover
 MASON, Mr. & Mrs. Wayne R.
 (Gail)
 2060 Continental Ave.
 Apt. 230, 32304 576-3049
 MATHEWS, Mr. & Mrs. W. G.
 (Wendy)
 1009 Marys Dr.
 32308 878-2969
 MATTHEWS, Dr.
 & Mrs. Charles C.
 (Doris)
 2211 Mendoza Ave.
 32304 576-0331
 MATTHEWS, Mr. & Mrs. H. V.
 (Katie)
 122 W. 8th Ave.
 32303 222-4335
 MATTICE, Mrs. Royal (Margaret)
 1422 Seminole Dr.
 32301 877-2934
 MATTICE, Mr. & Mrs. W. T.
 (Alison)
 2808 St. Leonard Dr.
 32312 385-0270
 MAY, *Miss Barbara A.
 MAY, *Mr. James P.
 MAY, Mrs. J. E. (Robin)
 Orange Park, FL
 MAY, Mr. & Mrs. Warren A.
 (Pauline)
 1113 Carissa Dr.
 3208 877-2312
 MAY, Mr. W. H.
 301 E. Carolina St., Apt. 401
 32301 222-4776
 MAYBIN, Mr. J. F.
 839 Forest Dr. N.
 32303 386-4032
 MAYBIN, Mr. & Mrs. R. L., Jr.
 (Wanda)
 2046 Florida Ave.
 32303 385-5826
 MAYNARD, Dr. & Mrs. Zollie M.
 (Jean)
 1102 Shalimar Dr.
 32312 386-2688
 MAYNARD, Zollie, Jr.
 2912 Lasswade Dr.
 32312 385-8860
 MAYO, Mrs. Charles A., III
 (Barbara)
 570 Commercial St.
 Provincetown, MA 02657
 MAYO, Mrs. D. B., Jr. (Althea)
 1007 Piedmont Dr.
 32312 385-5648
 MAYO, Mr. W. T.
 1548 Lee Ave.
 32303 222-5459
 MELLOS, *Mr. M. G.

MELTON, Mrs. Frances
 Lynndee, Ginny
 6783 Buck Lake Rd.
 32301 877-6416
 MELTON,
 Mr. Ronald H. & Ronald M.
 1625 Centerville Rd., No. 7
 32308 386-2004
 MELVIN, Mrs. J. W. (Mary)
 John Thomas
 1135 Circle Dr.
 32301 877-2757
 MENENDEZ, Mr. & Mrs. E.
 (Helen)
 2304 Braeburn Cir.
 32308 893-1461
 MENENDEZ, Mr. & Mrs. E. M., Jr.
 (Mary)
 639 Willowood Ave.
 Altamonte Springs, FL 32701
 MERCER, Mrs. Myrtle H.
 858 E. Park Ave.
 32301 222-2482
 MESSER, Mrs. Bert W. (Jean)
 2518 Chamberlain Dr.
 32312 385-8979
 MESSER, *Mrs. D. Maria
 MESSER, Mr. & Mrs. W. C.
 (Joyce), Wayne
 924 Hawthorne Ave.
 32308 877-4713
 MESSER, Mr. W. M.
 1117 Buckingham Dr.
 32308 877-4724
 MEYER, Dr. & Mrs. Samuel L.
 (Martha)
 2501 Napoleon Bonaparte Dr.
 32308 878-3073
 MICK, Mr. & Mrs. M. F.
 (Nancy), Terri
 Rt. 3, Box 562
 32303 893-2714
 MICKLER, Mr. & Mrs. W. A.
 (Julie)
 2407 Almond Dr.
 32303 385-9398
 MIDDLEBROOKS, Mrs. A. M.
 (Nelle)
 618 Live Oak Plantation Dr.
 32312 385-3693
 MIDDLEBROOKS, Mrs. Harry
 (Mary), Harry, Jr.
 3362 E. Lakeshore Dr.
 32312 385-0737
 MIDDLETON, *Mr. & Mrs. C. R.
 (Sandra)
 MIDDLETON, Mr. & Mrs. Gordon
 (Mary)
 P. O. Box 157
 Hawthorne, FL 32640
 MIDDLETON, Dr. Russell
 6402 Landfall
 Madison, WI 53705
 MIDYETTE, Mr. & Mrs. P. H., Sr.
 (Charlotte)
 Rt. 7, Box 1400
 32303 877-1036
 MIKALSIN, *Mrs. Ted (Suzanne)
 MIKELL, Alfred M. "Chip"
 Chateau Montagne, Apt. E-2
 2628 NE Expressway
 Atlanta, GA 30345

MIKELL, Miss Melanie Floy
 1643 Fernando Dr., No. 1
 32303 224-7530
 MILES, Miss Beth
 2616 Mission Rd., Apt. 92
 32304 224-7915
 MILES, Dr. E. P., Jr.
 Vick
 2804 St. Leonard St.
 32312 385-1687
 MILEY, Mr. & Mrs. Harry E.
 (Eleazer)
 1106 Alachua St.
 32308 224-7663
 MILLER, Mrs. Connie
 153-A Belmont Dr.
 32301 878-7736
 MILLER, Mrs. Daniel (Becky)
 247 Skate Dr.
 32312 386-1837
 MILLER, *Mrs. Don (Helen)
 MILLER, *Mrs. Jody (Constance)
 MILLER, Mr. John H.
 P. O. Box 214
 32302 576-3809
 MILLER, Mr. & Mrs. Lynn
 (Debbie)
 480 Debra Dr.
 Marietta, GA 30066
 MILLER, Mr. & Mrs. Rhett A., Jr.
 (Marjorie)
 3039 Lakeshore Dr.
 32312 385-4957
 MILLER, Mrs. W. J. (Margaret)
 1320 Lehigh Dr.
 32301 877-4954
 MILLS, Mr. & Mrs. Cecil L.
 (Sue)
 2013 Cynthia Dr.
 32303 386-7374
 MILLS, Mrs. H. C. (Lila)
 1121 Alachua Ave.
 32308 224-0726
 MIMS, Mrs. Edwin (Nellie)
 John, Michael
 5119 Ile De France
 32308 878-2900
 MINGLEDORFF, Miss Julie
 2221 Monaghan
 32308 893-2025
 MINGLEDORFF, Mr. T. E., Jr.
 1510 Hernandez St.
 Pensacola, FL 32503
 MINGLEDORFF, T. E., III
 900 Sunset Dr.
 Quincy, FL 32351
 MISAK, Mr. Alan M.
 3257 Baldwin Dr. W.
 32308 893-6746
 MITCHELL, *Mr. Alan D.
 MITCHELL, Mrs. Thomas G.
 (Barbara)
 1537 Lee Ave.
 32303 222-0588
 MOATES, Mr. & Mrs. Lewis E.
 (Gladys)
 3210 Lakeshore Dr.
 32312 385-3210
 MODESITT, Mr. & Mrs. Donald
 (Nancy)
 1813 Sharon Rd.
 32303 386-7719

MOFFITT, Mr. & Mrs. J. D.
 (Peggy)
 P. O. Box 3774
 32303 385-1911
 MOHLER, Mrs. Frank (Martelle)
 1200 Brookwood Dr.
 32308 877-5941
 MONCRIEF, Mrs. O. S. (Lucille)
 Michael
 1202 Waverly Rd.
 32312 385-3926
 MONCRIEF, Mr. & Mrs. W. H.
 (Elizabeth), Ward, Mark
 2111 Great Oak Dr.
 32303 385-2940
 MONK, Mr. & Mrs. J. R.
 (Ann)
 709 TyTy Rd.
 32308 877-5940
 MOON, Mr. & Mrs. Cary
 (Peggy)
 2200 Meridian Rd.
 32303 386-1389
 MOON, Mrs. C. L. (Katheryn)
 2818 Old St. Augustine Rd.
 32301 877-3363
 MOON, Mr. David W.
 1775 E. Nine Mile Rd.
 Pensacola, FL 32504
 MOON, Mr. John L.
 303 Westside Dr., No. 304
 Gaithersburg, MD 20760
 MOON, Mrs. Robert C. (Jessie)
 2824 Old St. Augustine Rd.
 32301 877-3204
 MOON, Robert C., Jr.
 2327 Concord Dr.
 Irving, TX 75061
 MOON, Stephen
 2034 Lawson Rd.
 32308 877-3863
 MOOR, Mr. & Mrs. Frank D.
 (Beth)
 1552 Isabel Ct.
 32303 224-1313
 MOORE, Dr. & Mrs. Coyle E.
 (Mabel)
 2021 Mission Rd.
 32304 576-1839
 MOORE, Mr. E. Paul
 Tampa, FL
 MOORE, Mrs. J. C., Jr. (Mary)
 1951 Meridian Rd., Apt. 23
 32303 385-7621
 MOORE, *A/1C Terry
 MOORE, Mrs. W. B., Jr. (Pearl)
 1509 E. Country Club Dr.
 32301 877-3372
 MOORE, Mr. & Mrs. W. B., III
 (Carline)
 Sarah, William B., IV
 736 S. Ride
 32303 385-1068
 MOORER, James A. (Andy)
 639 Bamboo Terr.
 San Rafael, CA 94903
 MOORER, Mrs. Sam H. (Margaret)
 523 E. 8th Ave.
 32303 222-4531
 MOOSHIE, Mrs. Patricia
 4126 Arklow Dr.
 32308 893-1015
 MORGAN, Dr. & Mrs. G. M., Jr.
 (Betty)
 150 Bellac Rd.
 32303 385-1956
 MORRIS, Mrs. Charles F., Sr.
 (Ruth)
 313 Mayo St.
 32304 575-7694
 MORRIS, Mr. & Mrs. David A.
 (Connie), Michelle
 1012 Mimosa Dr.
 32312 385-5957
 MORRIS, *Mrs. Fred (Bonnie)
 MORRIS, *Mr. Neil R.
 MORSE, Dr. & Mrs. Joshua M., III
 (Nell)
 Anne, Stanford, Mary Jeanne
 504 Plantation Rd.
 32303 385-7470
 MORSE, Mr. & Mrs. T. Aubrey
 (Cora)
 820 Governor's Dr.
 32301 877-2524
 MORSE, Mr. William S.; Libby
 Blairsville, GA
 MORSE, Miss Heather F.
 112 E. 1st Ave.
 32303
 MOSELY, *Mr. Frank A.
 MOSELEY, Mrs. Robert A.
 (Katherine)
 943 E. Fairview Blvd.
 Inglewood, CA 90302
 MOSER, Mrs. Gertrude
 108 Hofmann Dr.
 32312 385-3567
 MOSER, John W.
 11558 Sewanee Dr.
 Baton Rouge, LA 70816
 MOSES, *Mr. Andrew R., Jr.
 MOSES, *Mr. Larry
 MOTT-SMITH, Mr. & Mrs. Marshall
 (Lark)
 2257 Kimberly Ln.
 32301 877-3264
 MOWELL, Mr. & Mrs. J. B.
 (Sandra)
 J. Byard, Jr., Sarah Ann
 414 N. Ride
 32303 385-6814
 MULLIKIN, Mrs. Harry A., Sr.
 (Lula)
 648 Beard St.
 32303 222-1072
 MULLIKIN, Mr. & Mrs. D. M.
 (Kristin)
 3144 Flastacowo Camp Rd.
 32304 576-3672
 MULLIKIN, Mr. & Mrs. Harry A., Jr.
 (Mary)
 Nancy, Susan
 2525 Harriman Cir.
 32312 385-4412
 MULLINS, Mrs. Frank (Karen)
 564 NW Beal NW
 Port Charlotte, FL 33952
 MUNN, Mr. Thomas Scott
 FSU Box 1039
 32313 644-6943
 MUNROE, Mrs. C. Ivan (Anne)
 1619 NW River Trail, N.R.S.
 Stuart, FL
 MURPHY, Mrs. W. W. (Edith)
 1561 Spruce St.
 32303 224-0828
 - N -
 NALL, Mrs. John W. (Daryl)
 229 White Dr.
 32304 385-9324
 NASH, Mr. & Mrs. James
 (Claire)
 Sarah
 2092 Darnell Cir.
 32303 385-9880
 NATIONS, Mr. James M.
 310 Lancaster Dr.
 32304 575-2182
 NATIONS, *Miss Sharon
 NEILSON, Mr. & Mrs. Samuel J.
 (Ruth)
 402 Terrace St.
 32308 222-8500
 NELSON, Mrs. J. R. (Mavis)
 418 Talaflo St.
 32303 224-5224
 NELSON, Dr. & Mrs. J. W.
 (Carmen)
 2306 Domingo Dr.
 32304 576-2521
 NELSON, Dr. & Mrs. Willard H.
 Ben, David
 651 SW 30th Terr.
 Fort Lauderdale, FL 33312
 NEWBERRY, Mrs. Edna
 227 Ross Rd.
 32304 877-1621
 NEWTON, Mr. & Mrs. Dewey C.
 (Montrose)
 Randall
 1914 Sunset Ln.
 32303 385-4106
 NICHOLSON, Miss Alice
 1009 E. Hatton St.
 Pensacola, FL 32503
 NIVEN, Mrs. D. B. (Eugenia)
 207 Dixie Dr., Apt. F
 32304 576-6752
 NORMAN, Mr. & Mrs. G. C.
 (Ruth)
 1140 Maple Dr.
 32301 877-2777
 NORTH CUTT, Mr. Steven
 2039 N. Meridian, No. 246
 32303 386-9332
 NORTH CUTT, Dr. Travis J.
 Jeffrey
 3007 Peacock Ln.
 Tampa, FL 33618
 NORTON, Mrs. J. B. (Gertrude)
 1217 Lucy St.
 32308 222-0104
 NORWINE, *Mrs. Robert
 NOVEY, Mrs. Edward (Christine)
 750 Kings Rd.
 Athens, GA 30606
 NUNN, Mr. & Mrs. Reid A.
 (Annie)
 Lee, Reid, III
 1718 Sunset Ln.
 32303 385-4154
 NUTTING, Miss Doris
 c/o Mrs. J. D. Dale
 P. O. Box
 Jacksonville, FL

- O -

OAKLEY, Mr. & Mrs. E. K.
(Helen)
James E.
1804 W. Indianhead Dr.
32301 877-4898
ODER, *Miss Joan
ODOM, Mrs. R. E. (Joyce)
3159 W. Lakeshore Dr.
32312 385-1365
ODUTOLA, *Adedeji
OGDEN, Mr. Kenneth
446 Conradi St.
32304 575-9708
OGUNSAN, Mr. & Mrs. Isaac
(Ola)
4495 Shelfer Rd., A-8
32304 877-0837
OKOLI, *Miss Constance
OLIVE, Mrs. C. W. (Fleta)
P. O. Box 1585
Roswell, GA 3007-1585
OLIVE, *Mr. & Mrs. C. W., Jr.
(Mary E.)
Marijane
OLIVE, Mrs. Clinton (Amalee)
2220 Woodlawn Dr.
32303 385-0716
OLIVER, Mr. Edward C.
226½ E. Sixth Ave., Apt. 2
32303
OLIVER, Mr. & Mrs. Hoke S.
(Alberta)
632 Beard St.
32303 222-4002
OLSEN, *Mrs. Edgar, III (Barbara)
OLSEN, Mrs. Kent (Diana)
845 Edgewood Rd.
Titusville, FL 32780
OLSON, Mr. Charles D.
700 N. Calhoun, Apt. A-12
32303 224-5477
OLSON, Mr. & Mrs. John S.
(Ann)
Raymond A.
3018 Brandemere Dr.
32312 385-4949
OLSON, Mr. Scott
6606 Donarail Trail
32308 893-5833
O'NEAL, Miss Erin A.
2331 Moon Ln.
32303 386-2685
ONIANWA, *Miss Apollonia
ORR, Mr. & Mrs. Geoffrey M.
(Deanne)
180-10 Moore Ct.
32304 576-8969
OVERSTREET, Mr. & Mrs. Tom B.
(Sara)
Kelly, Tom, Jeffrey, Kathy
3110 Lakeshore Dr.
32312 385-1320

- P -

PAGE, Mrs. B. F., Sr. (Fannie)
Estes Health Care Center
3333 Capital Medical Blvd.
32308
PAGE, Mr. & Mrs. Ben, Jr.
(Ruby)
2316 Trimble Rd.
32303 385-3184

PAGE, Ben F., III
Hwy. 267
Crawfordville, FL
PAGE, Joseph E.
Box 265
Crawfordville, FL
PALMER, Mrs. Betty
1109 Carraway St.
32308 877-2308
PALMER, Miss Rebecca
12710 N. 30th St., No. 142
Tampa, FL 33612
PALMER, Pfc. Robert
12710 N. 30th St., No. 142
Tampa, FL 33612
PARARO, David
6 Ruffin Cir.
Pensacola, FL 32503
PARARO, Dr. & Mrs. L. L., Jr.
(Mary)
5450 Buck Lake Rd.
32301 877-3549
PARARO, Dr. & Mrs. L. L., III
(Julie)
2218 Demeron Rd.
32312 385-9791
PARARO, Stephen
640 Grant St.
Atlanta, GA 30312
PARHAM, Mr. & Mrs. L. J., Sr.
(Ellen)
233 Lafayette Cir.
32303 222-7539
PARHAM, *Mr. & Mrs. L. J., Jr.
(Nancy)
PARIGIAN, *Mr. William
PARKER, Mr. & Mrs. R. C., Sr.
(Eleanor)
1432 Country Club Dr.
32301 877-3375
PARKER, Mr. Robert C., Jr.
1016 Thomasville Rd.
P. O. Box 3103
32303 222-4062
PARMENTER, Mrs. W. G. (Broun)
1354 Terrace St., Apt. 12
32303 222-1146
PARRAMORE, Mr. & Mrs. J. V.
(Jamie)
1418 Colonial Dr.
32303 222-5544
PARRAMORE, Mr. & Mrs. W. B.
(Sue)
Nancy
1825 Greentree Ln.
32304 222-4508
PARRISH, Mrs. Jerry C.
(Norma Ann)
2301 Old Bainbridge Rd.
32303 385-2649
PARRISH, Mr. & Mrs. T. B.
(Virginia)
1433 Branch St.
32303 222-1433
PARSONS, *Miss Sarah L.
PASCHALL, Paige & Shelley
1923 Atapha Nene
32301 877-1630
PATE, *Mrs. Allen (Ann)
PATTERSON, Mrs. Mary
1600 Centerville Rd.
32308 385-8670

PATTON, Mrs. H. L. (Helen)
1212 Maple Dr.
32301 877-2839
PAUL, Mrs. Bryan (Ellen)
8154 W. 137th Ct.
Apple Valley, MN 55124
PEARCE, *Mr. John L.
PEDLER, Mr. & Mrs. R. H.
(Janice)
1114 Carriage Rd.
32312 385-3773
PEEBLES, Mr. & Mrs. W. L., Sr.
(Mary)
312 Putnam Dr.
32301 877-5066
PEEBLES, Mr. & Mrs. W. L., Jr.
(Mary L.)
Bill
2317 Kilkenny W.
32308 893-2398
PEEL, *Miss Naomi A.
PEIRCE, Miss Carolyn J.
27 Deertree Dr.
32304 575-5921
PEIRCE, Catherine (Kate)
1741-F Valley Ave.
Birmingham, AL
PEIRCE, Dr. & Mrs. Robert V.
(Miriam)
2948 Blairstone Dt.
32301 878-4086
PEMBERTON, Mr. & Mrs. H. O., Sr.
(Frances)
Hollis O., Jr.
1468 Mitchell Ave.
32303 222-0210
PENDLETON, Mr. & Mrs. L. D.
(Carolyn)
309 Saratoga Dr.
32312 386-2401
PENTON, Mrs. April
4804 Deerrunn Dr.
32303 575-1539
PENZO, Mr. & Mrs. Dean
(Pat)
2301 Godby, No. G-15
College Park, GA 30349
PERKINS, Mrs. Daniel W. (Janice)
Volusia House
Madison Ave.
Daytona Beach, FL 32010
PERRY, Stephanie R.
2836 Severn Ln.
Bloomfield Hills, MI 48012
PERRY, *Mr. & Mrs. T. Doyle
(Miriam)
PETERSON, Mr. & Mrs. W. E.
(Margaret)
John, W. E., Jr.
3965 Lake Mira Dr.
Orlando, FL 32817
PHELPS, Mr. & Mrs. Keith D.
(June), Shawn
3620 Loma Farm Rd.
32303 877-8072
PHIFER, Dr. L. Gregg
Dorothy Ann
1584 Marion Ave.
32303 222-3743
PHIFER, Mrs. Lyndon B. (Wilma)
1505 Colonial Dr.
32303 222-3281

PHILLIPS, Mrs. Emmie K.
James
1510 Heechee Nene
32301 877-5439
PHILLIPS, *Mr. & Mrs. J. T.
(Phyllis)
PHILLIPS, Mrs. Minnie D.
301 E. Carolina St., No. 909
32301 224-4798
PICHARD, Mrs. Kenneth A.
(Elizabeth)
909 Maplewood Ave.
32303 385-8046
PIERCE, Mr. Jack W.
2210 Oxford Dr.
32304 576-3341
PIPKORN, *Miss Katie
PITTS, Mrs. H. C. (Dorothy)
2250 Jim Lee Rd.
32301 878-5795
PLANT, Mr. James D.
2008 E. Forest Dr.
32303 385-2061
PLANT, Mr. & Mrs. Joe M., Jr.
(Helen)
Joe
Rt. 2, Box 651
Elberta, AL 36530
PLEDGER, Mrs. H. H. (Lessie)
1123 Victory Garden Dr.
32301 877-7421
PLENGE, Mrs. Lynn (Susan)
2401 Banyan Dr.
32303 385-5257
POAG, Mr. John L.
Correo 21
Santiago, Chile
POOSER, Mr. & Mrs. A. E., Sr.
(Grace)
Mary
1702 Semalachee Dr.
32301 877-1922
POOSER, Mr. & Mrs. A. E., Jr.
(Polly)
1603 Seminole Dr.
32301 877-2982
POPE, Mr. & Mrs. M. L., Sr.
(Helen)
1029 Browning Dr.
32308 877-5598
POPE, Mr. & Mrs. M. L., Jr.
(Kathie)
Bruce, Melvin, III, Bert
824 Lakeshore Dr. E.
32312 385-2737
POPE, Mrs. R. Glenn, Jr. (Natalie)
1563 St. Germaine
32303 576-5350
POPHAM, *Mrs. Leslie Stevens
POTTER, Mr. David W.
112 Barbara St.
32304 575-1011
POULSON, Mr. & Mrs. Britt
(Joannie)
2542 Marston Rd.
32312 385-8028
POWELL, Mrs. Ralph (Elaine)
1520 Lee Ave.
32303 222-4439
POWELL, Mr. Wilson W.
2009 Doomar Dr.
32308 877-1743

POWLESS, *Mr. & Mrs. D. D.
(Holly)
PRATT, Mrs. Iva M.
411 Flagler St.
32301 877-4388
PRATT, Mr. James C.
907 N. Ride
32303 385-4491
PREACHER, Mrs. R. H. (Janice)
4911 Lofty Pines Cir.
Jacksonville, FL 32210
PRESNELL, Mrs. Frank (Linda)
2822 Old St. Augustine Rd.
32301 877-7764
PREVATT, Mr. & Mrs. J. E.
(Aleta)
255 Mindy Dr.
Merritt Island, FL 32952
PREVATT, *Mr. J. E., Jr.
PRICE, Mrs. Helen
711 1/2 E. 6th Ave.
32303 222-4025
PRIDGEON, Mrs. T. (Linda)
1414 Jackson St.
32303 224-9495
PROCTOR, Mr. Brian C.
3205 Langley Cir.
32304 386-6841
PROCTOR, Dr. & Mrs. Earl W.
(Frances)
4784 Thomasville Rd.
32308 893-2651
PROCTOR, Mrs. O. Earl (Hester)
Extended Care
1221 Hodges Dr.
32308
PROCTOR, Mr. & Mrs. Ralph E., Sr.
(Gladys)
1321 Piedmont Dr.
32312 385-3223
PROCTOR, Mr. & Mrs. Ralph E., Jr.
(Becky), Ralph E., III, Tracy
Rt. 13, Box 373
32312 893-4753
PROCTOR, Mr. & Mrs. W. T., Sr.
(Rosa)
511 Beard St.
32303 222-1603
PROCTOR, Mr. & Mrs. W. T., Jr.
(Martha), Wm. T., III
1320 Piedmont Dr.
32312 385-3239
PRUETT, Mrs. Philip (Becky)
3523 Farm Cir. Rd.
Fayetteville, NC 28306
PRUITT, *Miss Nancy
PUCKETT, Mr. Craig A., Sr.
1511 Chowkeebin Nene
32301 877-2038
PUCKETT, Mr. Craig A., Jr.
2548 Marston Rd.
32312 386-1767
PUGH, Dr. & Mrs. Griffith T.
(Clelia)
710 S. Ride
32303 385-4795
PUGH, Mr. Griffith T., Jr.
631 E. Call St., Apt. 311
32301 222-6526
PUGH, Mr. J. Dixon
2538 Lemon Ln.
32308 386-5524

PURVIS, Ms. Michael (Carol)
Auburn, AL
PYLE, Mrs. Barbara F.
P. O. Box 2552
32304
- Q -
QUADE, *Mrs. Albert E.
QUICKEL, Mrs. Sybil
275 John Knox Rd.
No. MM-103
32303 386-4810
QUINLY, James
1600 Pullen Rd.
32303 385-3611
QUINLY, Miss Susan Azalee
The Willows at Mt. Pelier
11732 S. Laurel Dr., Apt. 3-C
Laurel, MD 20708
QUINLY, Mrs. William J. (Clifton)
Edith
3370 W. Lakeshore Dr.
32312 385-2066
- R -
RABON, *Mrs. Joyce
RACKLEY, Mrs. J. V. (Onie)
c/o D. H. Hancock
1445 Mitchell Ave.
32303
RAGAN, Mr. & Mrs. Jack
(Janet)
522 Collins Dr.
32303 385-1491
RAHME, *Mrs. Robert Eugene
(Linda)
RAKER, Mrs. V. Wilson (Frances)
409 Perkins St.
32301 877-7561
RAMM, Mrs. Carl H. (Sophie)
514 Terrace St.
32308 222-8517
RAMSEY, *D. Windsor, Jr.
RANKIN, Mrs. Allen P.
(Glenn Shelley)
Nancy Margaret
425 Williams St.
32303 222-3997
RANKIN, David Paul
2813 Kimberly Ln.
Tampa, FL 33618
RATLIFF, *Mrs. Bobby
REDD, *Mrs. Johnny Roy
(Sherry)
REECE, Mr. John William, Jr.
1520 E. Park Ave.
32301 877-6250
REED, Mrs. Homer
(Dorothy Ann)
Indianapolis, IN
REEVES, *Mrs. William H.
(Clara E.)
REHWINKEL, Mrs. Jennings
(Myrtle)
508 Talaflo St.
32308 224-6326
RESLER,
*Miss Elizabeth Ann (Beth)
RESPESS, Susan
410-1 Victory Garden Dr.
32301 878-7639
RESSEL, Mrs. Kathryn R.
3708 Galway
32308 893-1888

RETHORFORD, Mr. & Mrs. Cassie M.
(Patty), Susan
2106 Faulk Dr.
32303 385-6332

REVELL, Mrs. Alton P. (Elizabeth)
1203 Firethorn Ln.
32303 385-2779

REVELL, *Mrs. Murray (Alice)

REYNOLDS, *Mrs. Fred O. (Ethel)

REYNOLDS,
Mr. & Mrs. Marion King (Billy)
1237 Winifred Dr.
32308 877-1222

REYNOLDS, *Mr. Ray

RHODES, Mrs. Albert L. (Roberta)
4112 Alpine Way
32303 386-6326

RHODES, Mr. & Mrs. Carlton E.
(Eunice)
811 Laurel St.
32303 385-2087

RICHARDSON, Mrs. John B., III
(Judith)
464 Queenswood Dr.
Bay Village, OH 44140

RICKS, Mr. & Mrs. Ralph Ervin
(Joan)
1436 Woodgate Way
32312 386-3272

RIEFER, *Mr. Ted

RISER, Mr. & Mrs. Woodrow W.
(Daphne)
948 Alachua Ave.
32308 224-3723

RITCHIE, *Mr. Donald

RIVERA, *Joseph Francis, Jr.

RIVERS,
Mr. & Mrs. Eugene Grover, Jr.
(Jean)
2087 W. Forest Dr.
32303 385-3642

RIVERS, Eugene Grover, III (Chip)
Denver, CO

RIVERS, Mrs. O. R. (Pauline)
100 W. Ovara Rd.
Sanford, FL 32771

ROBBINS, *Mrs. William (Virginia)

ROBERTS, Mr. & Mrs. Charles E.
Rt. 1, Box 1719
Havana, FL 32333... 386-4070

ROBERTS, Charlotte
217-D Halsey
Princeton, NJ 08540

ROBERTS, Cherie & Dorothy S.
931 Alachua St.
32308 222-5016

ROBERTS, Dennis
P. O. Box 2588
32304 576-7757

ROBERTS, Mr. & Mrs. Eli P.
(Doris)
205 Valencia
32304 576-4572

ROBERTS, Mr. & Mrs. G. S.
(Gwendolyn)
801 E. Call St.
32301 222-8260

ROBERTS, *Marsha Nell

ROBERTS, *Mrs. Michelle C.

ROBERTS, Robin & Judy
2077 Hollywood Dr.
32303 385-3373

ROBERTS, Mr. & Mrs.
Thomas E. "Tommy" (Bettye)
1705 Verina Ct.
32303 385-3907

ROBERTS, Tommy Edwin, Jr.
1835 Portland Ave., No. 3
32303 385-3923

ROBINSON, Mrs. John (Becky)
P. O. Box 29684
Atlanta, GA 30329

ROCHE, Edward M.
Columbia University
New York, NY

ROCHE, Mrs. James W. (Gertrude)
Hugh Leslie
2118 Charter Oak Dr.
32303 385-1896

ROCHE, James William, Jr.
Havana, FL

ROCKWOOD, Mrs. Ruth H.
1616 Woodgate Way
32312 385-6619

RODDENBERRY, *Mrs. Norman
(Frances)

RODGERS, *Mr. James C.

ROESCH, Mr. & Mrs. Karl, Jr.
(Frances)
511 Beard St.
32303 222-1603

ROGERS, Mrs. Arnold (Linda)
830 S. Chambers, Apt. 208
Aurora, CO 80017

ROGERS, Mrs. Edwin E.
(Frances M.)
1204 Carraway St.
32308 877-4950

ROGERS, Mrs. Margaret Ann
1163 S. Pennsylvania
Winter Park, FL 32789

ROGERS, Mr. & Mrs. Samuel B.
(Mary M.)
Ara Elizabeth, Mary Ann,
Samuel Byrd, Jr.
3710 Galway
32308 893-5396

ROGERS, Mr. & Mrs. S. Gordon
(Melba)
1205 Sandhurst Dr.
32312 385-5019

ROGERS,
William Warren, Jr. & Kate
819 Lake Ridge Rd.
32312 893-2973

ROLAND, Mrs. Henry C.
(Elizabeth)
741 W. Pensacola St.
32304 224-8444

ROLLAND, Mrs. Madeline D.
210 S. Bronough St., Apt. 2
32301 222-4885

ROMMEL, Mrs. George L.
(Paulette)
332 Buena Vista Rd.
Fairfield, CT 06430

ROSE, Miss Julia
262-B Villas Ct. N.
32303 386-2954

ROSE, Mrs. Walter B. (Marjorie)
262-B Villas Ct. N.
32303 386-2954

ROSKOSH,
*Miss Leahann (Leah)

ROSSER, Mr. & Mrs. Foster
(Gloria)
2757 W. Pensacola St.
32304 877-6700

ROUNDS, Mrs. Virginia
2600 Miccosukee Rd., No. 601
32308 877-9251

ROWELL, Mrs. J. D. (Julia)
2119 Lake Forest Dr.
32303 386-2453

ROWELL, Nathan Dixon
605 Arrowhead Trail
Knoxville, TN

ROWELL, Mrs. Thomas Edward J.
(Amelia)
P. O. Box 158
Sopchoppy, FL 32358

RUCKER, *Ms. Wade

RUDD, Mrs. John, Jr. (Mary Jane)
1420 Meridian Rd., No. 118
32303 386-6060

RUFF, Mr. & Mrs.
Paul Michael "Mike" (Dianne)
2246 Monogham Dr.
32308 893-4515

RUSSELL, *Mrs. Frank (Elizabeth)

RUSSELL, Mrs. John Albert
(Mary Jane)
445 Appleyard Dr. D-27
32304 575-1580

RUSSELL, Mrs. Palmer F.
(America)
809 Buena Vista
32304 224-7518

RUTHERFORD, *Mrs. John S.
(Christine)

- S -

ST. JOHN, Mr. & Mrs. James T., Sr.
(Alice)
Alice Lucille, Joseph
7071 Buck Lake Rd.
32301 877-2393

ST. JOHN, James T., Jr.
523 Meridian Rd.
32303 877-8628

SAKELLARIOUS, Mrs. Stephen
(Mary Heleh)
4111 Cornish Dr.
32303 386-8138

SAMPEY, *Lt. Albert E.

SAMPEY, Mr. Richard
1304 NE 32nd Ave.
Gainesville, FL 32601

SANCHEZ, *Mr. & Mrs. J. B.
(Joyce)

SANCHEZ, *Mr. Robert F.

SANDER-CEDERLOF,
*Mr. & Mrs. H. Walker
(Dorothy)

SANDERS, Mrs. Eleanor
P. O. Box 4166
32303 576-5307

SANDERS, Mr. & Mrs. Ernest R.
(Sylvia)
1241 Brandt Dr.
32303 877-4037

SANDS, Mr. & Mrs. Allen (Ruth)
1313 Dillard St.
32312

SANDS, Mrs. G. L., Sr. (Beatrice)
1426 Stevenson Dr.
32301 877-3366

SANDS, Dr. George L., Jr.
Carrabelle, FL 32322

SASSARD, Mr. & Mrs. Mike
(Marion)
2106 Queenswood Dr.
32303 385-1377

SASSER, Alice
3828-B Ballard Rd.
32304 877-8742

SATTERFIELD,
Mr. & Mrs. H. C., Jr. (Eloise)
William
2805 Woodside Dr.
32312 385-3035

SATTERFIELD, H. C., III
P. O. Box 472
Lloyd, FL 32337

SATTLER, Mrs. E. M. (Thelma)
749 W. Pensacola St.
32304 222-0668

SAUNDERS, Mrs. R. E. (Juanita)
1209 Brookwood Dr.
32308 877-5935

SAUNDERS, *Mrs. Ora V.

SAWYER, Mr. C. F.
1641 Lake Ella Dr.
32303 222-3462

SCALES, Mr. & Mrs. M. C.
(Merri)
226 Westminister Dr.
32304 575-2504

SCANLAN, Mr. & Mrs. Tom
(Carla)
3472 Thorndike Dr.
Fayetteville, NC 28301

SCHERDIN, Mr. & Mrs. R. L.
(Anna)
402 Fairbanks Dr.
32304 575-3013

SCHICK, Mr. & Mrs. Elmer
USOM Guatemala
c/o Amer. Embassy
Guatemala City, Guatemala

SCHICK, *Miss Sandra

SCHLOTT, *Karen, Leslie, Nita

SCHMIDT, Mrs. Linda C.
Suzanne, Roy
2116 Great Oak Dr.
32303 385-2893

SCHOECK, Mrs. Arthur (Frances)
2080 Darnell Cir.
32303 386-6300

SCHRIEBER, Emily Harbin
115 Tinker Blvd.
Warner Robbins, GA 31093

SCHROEDER, Todd
6716 Hillgail Trail
32308 893-1535

SCHROEDER, Dr. & Mrs. Wayne L.
(Susan), Drew
2311 Delgado Dr.
32304 576-1347

SCHUESSLER, Mr. David K.
509 Terrace St.
32308 222-9558

SCHUESSLER Mr. John W.
1004 Gardenia Dr.
32312 385-5425

SCHULTHEIS, Mrs. Anthony J.
(Janet)
2520 Escambia Ave.
Pensacola, FL 32503

SCHULTZ, Miss Diane L.
Pullman, WA

SCISSON, Mr. & Mrs. Burke B.
(Martha)
2104 Skyland Dr.
32303 385-2741

SCISSON, Ed
2701 NW 23rd Blvd. Q-143
Gainesville, FL
32601 373-8922

SCOTT, Mrs. James M. (Frances)
1975 W. Bay Dr. 414
Largo, FL 33540

SCOTT, *Miss Jean A.

SCOWDON, Linda P.
2724 Raintree Cr.
32308 386-2580

SCULL, Mrs. Ron (Sue)
6771 Circle J. Rd.
32312 893-2342

SEALS, Dr. & Mrs. Rupert G.
(Georgetta), Rori, Regan
1550 Fairfield Ave.
Reno, NV 89509

SEALS, *Mr. R. L., Jr.

SEARS, Mr. Glenn M., Jr.
Glenda
2022 Seminole Dr.
32301 877-3248

SEAY, *Mrs. Wesley H. (Carmelita)

SELLERS, Mr. & Mrs. Oley W.
(Chloe)
1022 Mary's Dr.
32308 877-6587

SELLERS, Mr. & Mrs. Owen F.
(Helen)
2206 Mendoza Ave.
32304 576-1547

SELVAGGIO, Mr. & Mrs. R. F.
(Gail)
916 - 9th Terr.
Palm Beach Gardens, FL
33410

SEWELL, Mrs. John T., Sr. (Nelle)
3203 Robinhood Rd.
32312 385-3743

SEWELL, Mr. John T., Jr.
410 Victory Garden Dr., Apt. 7
32301 878-4967

SHAEFFER, Mr. Charles W., Jr.
279 Via Las Palmas
Palm Springs, CA 92262

SHARKEY, Mr. Charles R.
317 Conradi St.
32304 224-1344

SHARKEY, Mrs. H. J. (Lovie)
Albert Pike Hotel, Apt. 310
Little Rock, AR 72201

SHARKEY, Mr. Robert T.
Fort Lauderdale, FL

SHAW, *Mrs. Charles T.
(Margaret)

SHAW, *Miss Mary J.

SHAW, *Mr. William H.

SHEFFIELD, Mrs. Frank (Janice)
3629 Westmoreland
32303 386-4228

SHELEY, *Mr. & Mrs. Glenn
(Elizabeth)

SHELFER, Misses Alma & Bonnie
2124 E. Dellview Dr.
32303 385-3353

SHELFER, Mr. & Mrs. Fred G., Jr.
(Susan)
Rt. 13, Box 375
32312 893-6680

SHELFER, Mr. & Mrs. James O.
(Kathy)
5520 Mossy Top Way
32303 386-3016

SHELFER, Mr. & Mrs. Robert A.
(Lillie), Bob
P. O. Box 345
32302 576-3295

SHELLEY, Mrs. D. M. (Ivah)
1202 Waverly Rd.
32312 385-3926

SHELLEY, Miss Pauline A.
2107 Lee Ave.
32312 386-3268

SHELLEY, Mr. & Mrs. W. P., Jr.
(Erin)
506 S. Ride
32303 385-2521

SHELTON, *Mrs. James R.
(Cynthia)

SHERMAN, *Mrs. James T.
(Tanya)

SHERRILL, Mr. & Mrs. Al B.
(Elizabeth)
2817 Cavan Dr.
32308 893-2043

SHIELL, Mr. & Mrs. Bernard W., Jr.
(Betty Jo)
Elizabeth, Susan
1005 E. 7th Ave.
32303 222-0063

SHILLING, *Miss Mary Jane

SHINDELBOWER, Miss Cathryn
820-1 California Ave.
32304

SHIPLEY, *Mr. Claude E., Sr.

SHOLAR, Mr. Roland H., Jr.
3782 Radcliffe Blvd.
Decatur, GA 30034

SHORT, Dr. & Mrs. Robert B.
(Lavinia)
2407 Miranda Dr.
32304 576-1537

SHORT, Timothy
University of Tennessee
Knoxville, TN

SHULER, Mrs. G. C. (Lucile)
1523 Live Oak Dr.
32301 877-3661

SHULER, *Mrs. John

SIDERS, Mr. L. W.
1116 Pinecrest
32301 877-7895

SILVERS, Miss Lisa D.
2209 Mulberry Blvd.
32303 385-4756

SILVEY, Mr. & Mrs. Jimmy
(Junella)
773 Victory Garden Dr.
32301 878-3000

SIMMONS, Mr. & Mrs. Curtis L.
(Gloria)
Cynthia, Lane
2036 Trescott Dr.
32312 385-7018

SIMMONS, Curtis, Jr.
2028 Trescott Dr.
32312 386-3675

SIMMONS, Mrs. Jack, Sr.
(Frances)
1552 Cristobal Dr.
32303 224-0638

SIMPKINS, Miss Kimberly M.
P. O. Box 444
32302

SIMPKINS, *Mr. Michael C.

SINCLAIR, Mr. & Mrs. Bill R.
(Hallie)
Mark
1807 Ivan Dr.
32303 385-5857

SINCLAIR, Billy J.
Rt. 14, Box 366E
32304

SINCLAIR, Mrs. Richard W., Jr.
(Kathleen)
2239 Armistead Rd.
32303 385-0674

SINK, Mrs. James (Millie)
2405 Glascock St.
Raleigh, NC 27610

SJODEN, *Miss Bonnie

SKELTON, Mr. & Mrs. Benson, Sr.
(Louise)
1521 Woodgate Way
32303 386-9367

SKIPPER, Mr. Charles R.
817 Abbiegail Dr.
32303 385-1293

SKIPPER, Mr. Charles R., Jr.
1304 Cornell Dr. I-3
Dothan, AL 36303

SKIPPER, Miss Caroline E.
Birmingham Southern College
P. O. Box 653
Birmingham, AL 35254

SLACKS, *Miss Rosemary

SLATER, Dr. Bruce
Hatch Valley Medical Clinic
Hatch, NM 87937

SLATER, Ellen
Clark University
Department of Biology
Worcester, MA

SLATER, Mrs. Mallie W.
233 Chapel Dr.
32304 575-2718

SMITH, Andrew L. (Andy)
1684 Beacon Hill Blvd.
Atlanta, GA 30329

SMITH, *Miss Carolyn J.

SMITH, Elizabeth
Horseshoe Hill Farm
Rt. 2, Box 197-K
32301

SMITH, Mrs. Ethel Vashti
1502 Valley Rd.
32301 877-6375

SMITH, Mr. & Mrs. Godfrey
(Patty)
Robert H.
216 S. Magnolia Dr.
32301 877-6228

SMITH, Mrs. Hale G. (Carolyn)
130 White Dr.
32304 576-1712

SMITH, Mr. & Mrs. Herman W.
(Frances)
Rt. 7, Box 865-E
32308 877-2232

SMITH, Dr. & Mrs. J. Orson
(Eleanor)
David, Laura
1007 Lucy St.
32308 224-9640

SMITH, Dr. & Mrs. James C.
(Elizabeth)
James H., Anne
1210 Domingo Dr.
32304 576-1533

SMITH, Mr. & Mrs. James C.
(Carole)
Robert Scott
Rt. 13, Box 227-D1
32312 893-6848

SMITH, Mrs. Jesse W. (Elizabeth)
502 McDaniel St.
32308 222-5822

SMITH, Mrs. Julian C. (Merle)
1520 Marion Ave.
32303 222-1478

SMITH, Mr. & Mrs. Julian V.
(Elaine)
Doug
1500 Governor's Square Blvd.
32308 877-6224

SMITH, J. Vereen & Fincher W.
984 Marys Dr.
32308 878-4508

SMITH, *Mrs. L. A. (Jean)

SMITH, Mrs. L. C. (Mary George)
106 Illinois
Little Rock AFB
Jacksonville, AR 70276

SMITH, Mr. & Mrs. L. R., Jr.
(Marjorie), Patricia
Rt. 13, Box 227-L
32312 893-1573

SMITH, Mr. Walter B.
Winchester, KY

SMITH, Mr. & Mrs. William G., Jr.
(Paula)
410 Victory Garden Dr.
Apt. 144, 32301 878-3719

SMOYER, Mr. & Mrs. Howard W.
(Norma)
302 Bradford Rd.
32303 385-3967

SNEAD, Mrs. Virginia
637 E. College Ave.
32301 222-2575

SNOWDEN, Mr. Harry
P. O. Box 146
32302 877-3748

SNOWDEN, Mrs. William A., Jr.
(Leona)
3216 Lakeshore Dr.
32312 385-2029

SOLBURG, Mrs. Walter L. (Lucy)
William T., Walter L., Jr.
P. O. Box 245
Sopchoppy, FL 32358

SOMERSET, Mrs. E. E. (Maynelle)
2926 Shearer Rd.
32312 385-1894

SORENSEN, Mrs. H. T. (Margaret)
Eric
135 Belmont Rd.
32301 877-5952

SPANO, Mrs. Diane L.
182 Forest Pl.
Land O'Lakes, FL 33539

SPEAR, Mrs. H. H. (Ruby)
3317 Lakeshore Dr.
32312 385-4823

SPECTOR, Mrs. Sam (Lecky)
Stephen
1526 Hickory
32303 224-1867

SPENCER, Mr. John R.
1 Admiralty Pl.
Redwood City, CA 94065

SPENCER, *Mr. Russell L.

SPERRY, Mr. & Mrs. Don
(Jane)
Gregory, Rebecca, Tedd
1104 Domingo Dr.
32304 576-2564

SPROUSE, Mr. & Mrs. Carl E.
(Lillian)
2058 Dellwood Dr.
32303 385-3568

STACKER, Mr. Edwin J.
3289 NW 26th Ave.
Boca Raton, FL 33434

STAINER, Mr. & Mrs. Dan J.
(Janet)
Celeste, Mark
204 Westridge Dr.
32304 576-9884

STALCUP, Mrs. Paul (Cindy)
Miami

STAMEY, Mrs. Robert B. (Blanche)
Westminster Oaks
4449 Meandering Way
No. 102, 32308 877-9225

STANDLEY, Mrs. Nancy
2412 Perez Dr.
32304 576-2241

STAPLETON, Mr. & Mrs. J. L.
(Violet)
1402 Shuffield Dr.
32308 877-4677

STARNES, John W., III
1020-A Munson Landing
32304 877-0628

STARNES, Richard & Marge
1454 Spruce Ave.
32303 222-2566

STARNES, Jan
2600 Miccosukee Rd.
32308 878-3084

STATEM, Mrs. D. K. (Linda)
315 Holley St.
Milton, FL 32570

STAYER, Mrs. C. (Eunice)
2302 Trescott Dr.
32312 385-1569

STAYMAN, *Mrs. Nancy

STEAD, Mr. & Mrs. J. E.
(Irene)
907 N. Gadsden St.
32303 877-1010

STEELE, Mrs. J. W. (Judy)
Rt. 1, Box 1350
Havana, FL 32333

STEINMEYER, Mrs. F. E., Jr.
(Marguerite)
1560 Hickory St.
32303 222-2464

STEINMEYER, Mr. & Mrs. F. E., III
(Mary Ed), Edwin, Nancy
609 Middlebrooks Cir.
32312 385-1356

STEINMEYER, Mr. Henry
Rt. 3, Box 251
Chatsweth, GA 30705
STEPHENS, Mrs. C. D. (Ioma)
1134 Circle Dr.
32301 877-2925
STEPHENSON, *Mr. & Mrs. W. R.
(Mary E.)
STEVENS, Mr. & Mrs. Robert P.
(Agnes)
Sara L.
508 Spring Lakes Blvd.
Bradenton, FL 33507
STEWART, *Mrs. Henry H.
STEWART, *Mr. H. H., Jr.
STILL, Mrs. W. P. (Isabelle)
2021 Old Fort Dr.
32301 877-3423
STOCKTON, Mrs. E. H. (Blanche)
Charles P.
814 Governor's Dr.
32301 877-2637
STOKES, Mr. & Mrs. Jerry
(Pamela)
2211 Shirley Ann Ct.
32308 877-1976
STONE, Mr. & Mrs. Roy B., Jr.
(Dorothy), April
7339 Sandy Bluff Rd.
Jacksonville, FL 32211
STORRS, Miss Iris
1951 Meridian Rd., Apt. 25
32303 385-8675
STOUT, Mrs. M. Joan
1504 Dove Rd.
32301 877-2577
STRANG, *Mrs. Richard M.
(Sarah)
STRAUSSER, Mr. & Mrs. C. B.
(Diana)
2318 Yorkshire
32304 576-6093
STRICKLAND, Mrs. Charles H.
(Bettye)
2783 Raintree Cir.
32308 385-5364
STRICKLAND, Cheryl
4007 Ballard Rd., Lot 9
32304
STRICKLAND, Mrs. Cynthia L.
5450 Buck Lake Rd.
32301
STRICKLAND, Mrs. H. C. (Eunice)
122 Broward St.
32301 222-2622
STRICKLAND, Mrs. R. L. (Ava)
3509 Kilkenny W.
32308 893-2563
STRICKLAND, Mrs. Steve (Lisa)
Alligator Point
STRINGER, Mrs. Hattie B.
144 Nara Visa NW
Albuquerque, NM 87107
STRIPLING, Mrs. A. E. (Lucile)
1141 Pine St.
32303 222-8838
STRONG, Mrs. H. L. (Evelyn)
1001 Hays St.
32301 222-8889
STROUTH, Mrs. Sandra
3597 Pickett Ct.
32301 878-7046

STRUBBLE, Mrs. Lawrence (Lila)
937 Apache St.
32301 878-3785
STRUBBLE, Mr. Lawrence, III
U. S. Army
Fort Riley, KS
STRUBBLE, Mr. Michael E.
Montreal, Quebec
STULL, *Miss Judy
STUY, Mrs. Johan H. (Steine)
Yvonne, Sander
2327 Armistead Rd.
32312 385-1856
SUGGS, *Miss Donna
SUMNER, Gordon
722 Medary, Apt. 1
Brookings, SD 57006
SUMNER, Mr. & Mrs. Jack
(Melvina)
2119 Mahan Dr.
32308 877-3270
SUTOR, Mr. Alex
304 Robinwood Ave.
32301 877-9829
SUTOR, Mr. & Mrs. Jack A.
(Eleanor)
Rt. 2, Live Oak Island
Crawfordville, FL
32327 926-3596
SUTOR, *Miss Jackie
SUTTON, Mrs. Floyd S. (Marie)
3380 W. Lakeshore Dr.
32312 386-2312
SUTTON, Mrs. Ira B. (Julia)
301 E. Carolina St., Apt. 404
32301 224-2755
SWANSON, Mrs. William H. (Ada)
1910 Sunset Ln.
32303 385-4171
- T -
TAIT, John
(In Service)
TALBOT, Mrs. Jack (Elizabeth)
226 W. Chelton Rd.
Chester, PA 19015
TATUM, *Mrs. James (Lois C.)
TAVENNER, Mrs. L. E. (Neill W.)
2203 Wall St.
32308 893-2757
TAYLOR, Mr. & Mrs. C. Collins, Sr.
(Mary Ann)
1015 E. Call St.
32301 224-6838
TAYLOR, Mr. C. Collins, Jr. (Buck)
2905 Medulla Rd.
Lakeland, FL 33803
TAYLOR, Mr. & Mrs. James R.
(Viola)
Thomas L.
1913 Sharon Rd.
32303 385-3053
TAYLOR, Mrs. Ralph L. (Sarah)
1810 Atapha Nene
32301 877-9138
TAYLOR, Mrs. Robert A.
(Elizabeth)
643 Beard St.
32303 222-0624
TAYLOR, *Mrs. Roger (Doris)
TEAGUE, John J., Jr. "Buddy"
1454 Spruce Ave.
32303 222-2566

TEAGUE, Mrs. S. E., Sr. (Mabel)
1210 Seminole Dr.
32301 877-7857
TEAGUE, Mr. & Mrs. Sam E., Jr.
(Myra)
1001 Gardenia Dr.
32312 385-8598
TEDRICK, Dr. & Mrs. Dave
(Margie)
2556 Marston Rd.
32312 386-6056
TEMPLE, Mrs. Robert M., Sr.
(Doris L.)
402 Williams St.
32303 222-2475
TETTEY, Mr. & Mrs. Evans A.
(Victoria)
2624 Nez Perce
32303
THARPE, *Betty Jo
THOBOIS, Mr. & Mrs. Henry, III
(Carolyn)
John Andrew, Sara Jane
312 Fairfield Ave.
32301
THOMAS, Mr. & Mrs. Guy (Sara)
1306 Piedmont Dr.
32312 385-4785
THOMAS, Dr. & Mrs. Hollie
(Susan)
3747 Shamrock W.
32308 893-4628
THOMPSON, Mrs. Carl Lee
(Bernadette C.)
401 E. Virginia St.
32301 222-0579
THOMPSON, Mr. & Mrs. Carl W.
(Virginia), Joni Virginia
317 Garner Ct.
32301 877-5983
THOMPSON, *Mr. & Mrs. Julian B.
(Patricia)
THOMPSON, Mrs. Kent (Patsy)
c/o Duke University
Divinity School
Durham, NC
THOMPSON, Mrs. Lois McDaniel
3201 Miccosukee Rd.
Box 12, Apt. 20B
32308 877-8603
THOMPSON, Mrs. Louise
313½ E. Central Ave.
Lake Wales, FL 33853
THOMPSON,
Mr. & Mrs. Romulus H.
(Rachael)
519 Wilson Terr.
32308 222-5149
THOMSON, Miss Sarah Elizabeth
530 E. Williams St.
32303 224-9314
THORNTON, Mrs. James T. (Julie)
Miami, FL
TIBBETS, Mrs. Charles H. (Alice)
5951 Pimlico Rd.
Baltimore, MD 21209
TIDWELL, *Sandra K.
TINTARI, *Miss Patricia Ann
TIPTON, Mr. & Mrs. Ray A.
(Emogene)
1101 Waverly Rd.
32312 385-3974

TIPTON, Ray A., Jr. (Chip)
476 Wormwood St. SE
Salem, OR 97306

TODD, Philip Edgar
2625 Chollet Dr.
32303 386-2334

TODD, Richard Steven
1120 Falstaff Dr.
Roswell, GA 30075

TODD, Mrs. Robert N. (Susan V.)
973 Stephen Foster
Largo, FL 33541

TODD, Mrs. Wayne W. (Irene)
1118 Carrin Dr.
32301 877-0365

TOOTHMAN, Mary, Nancy & Thomas
1221 Lake Point
Lakeland, FL 33803

TOPPING, Ms. Sharon
1649 Mayhew Dr.
32304 575-9946

TORBETT, *Mrs. Paul (Faith)

TOTENHAFF, Mrs. John
(Phyllis Anne Keene)
1600 SW 92nd Pl.
Miami, FL 33165

TOUCHTON, Mrs. Marie M.
1310 N. Bronough St.
32303 222-8079

TOWLE,
Mr. & Mrs. Cecil R. "Randy"
(Kay)
3514 Sharer Rd., 32312

TOWN, Mrs. Terry L. (Pamela)
197A Villas Ct. SE
32303 386-6386

TOWNSEND, Craig S.
275 John Knox Rd.
Apt. G-103, 32303

TOWNSEND, *Mrs. Theresa

TOWNSEND, Mrs. William L.
(Judith)
108 High Terr.
Palatka, FL 32077

TRAFTON, Mr. & Mrs. Mark, III
(Frances)
Mark, IV, James Cobb
3505 Deer Ln.
32312 893-1439

TREMBLY, Mrs. Edward D.
(Bernice)
Westminster Oaks
4449 Meandering Way
No. 519, 32308 878-4069

TUCKER, *Mrs. Carl (Janelle)

TUCKER, Mrs. John (Frances E.)
1213 Hawthorne
32308 877-3660

TULLOS, Mrs. Stan (Margie)
605 - 5th Ave. SE
Moultrie, GA 31768

TULLY, Mrs. Rosetta C.
Susan, Marcus
1716 Golf Terr.
32301 224-3056

TURNER, Mr. & Mrs. Jesse H.
(Mary)
1530 High Rd.
32304 385-8649

TURNER, Mrs. Wilbur T. (Theresa)
1022 Alachua Ave.
32308 224-8229

TUTWILER, Miss Mary Loy
1643 Fernando Dr., No. 2
32303 222-6758

TYLER, Mr. & Mrs. Fred B., Sr.
(Elizabeth)
1533 Heechee Nene
32301 878-1888

TYLER, Mr. & Mrs.
Frederick B., Jr. "Ben"
(Barbara)
Dawn Jeanette
1709 Talpeco Rd.
32303 385-6483

- V -

VAN GASBECK,
Mr. & Mrs. Howard J. (Trudie)
2027 Chuli Nene
32301 877-4787

VARN, Mrs. Fred (Gena G.)
214 Westwood Dr.
32304 575-3733

VARNER, Mrs. Charles A. (Dola C.)
842 E. Park Ave.
32301 222-0637

VASON, Mr. & Mrs. William C., Jr.
(Amarette)
3006 Thomasville Rd.
32312 385-4543

VASON, William C., III "Chip"
3006 Thomasville Rd.
32301 385-4543

VELLER, Dr. & Mrs. Don A.
(Frances)
1553 Fernando Dr.
32303 222-3890

VICKERS, Mrs. C. Paul (Margaret)
520 Martin St.
32308 222-0796

VOLKERT, Mrs. James R.
(Maribeth)
70 N. Edgemond Ave.
Winter Springs, FL 32707

VON WINDEGUTH, Reggie
3172 Runnymede Rd.
Pensacola, FL 32504

- W -

WADE, *Mrs. Eldon R.

WADSWORTH,
Mr. & Mrs. Howell W. (Alice)
519 E. Sixth Ave.
32303 222-4125

WADSWORTH, *Mrs. John C.
(Becky)

WAHLERS, Miss Kathy
P. O. Box 612
Lake City, FL 32055

WAINWRIGHT, Mrs. Sammy W.
(Jennie)
1416 N. Adams
32303 222-8379

WALDBY, Dr. & Mrs. H. Odel
(Delores), Deborah
2303 Don Andres
32304 576-1641

WALKER, Mr. & Mrs. David
Steven
3611 Donegal Dr.
32308 893-6600

WALKER, Dr. & Mrs. Edward K.
(Judith)
705 Waverly Rd.
32312 385-0783

WALKER, Mr. Felix C., Sr.
1517 Spruce St.
32312 222-0138

WALKER, *Mr. Felix, Jr.

WALKER, Jay K.
1106 Lothian Dr.
32312 385-3904

WALKER, Mrs. John R. (Celeste)
2001 Magnolia Dr.
32301 877-5501

WALKER, Lee B.
2110 Brewster Rd.
32308 878-5946

WALKER, Mr. & Mrs. Robert H.
(Linda)
Penelope, Robert, Jr.
1842 Hill 'n Dale S.
32301 878-2442

WALKER, Susan E.
4031-A Apalachee Pkwy.
32301 877-4815

WALKER, Mr. & Mrs. Wallis L.
(Frances)
2007 E. Randolph Cir.
32312 385-1385

WALSH, Mr. & Mrs. Daniel T.
(Mary Ann)
1816 Aaron Dr.
32303 386-7724

WALSH, Mr. & Mrs. David P.
(Leila)
3072 Huntington Woods Blvd.
32303 386-7400

WALTERS, Miss Mabel
1211 Terrace St.
32303 222-3206

WALTHALL, Mr. & Mrs. Jack
(Sue)
Joseph, Patricia
1645 Centerville Rd.
32308 385-3345

WARREN, Mr. & Mrs. Ben
(Mary)
1835 Mayfair
32303 386-8548

WARREN, *Mr. Thomas L.

WATTS, Mr. & Mrs. Larry C.
(Gayle)
Paul
2207 Durwood Ride
32303 385-7625

WATTS, Mrs. Rodney (Mary Beth)
Woodcrest Apts., Apt. R103
275 John Knox Rd.
32312 385-8489

WAUGH, Mr. & Mrs. Harry M., Jr.
(Nancy), Emily
414 Vinnedge Ride
32303 385-2928

WAUGH, Mr. Harry M., III
125 Aspen Dr.
Birmingham, AL 35209

WEATHERLY,
Mr. & Mrs. James F., Sr.
(Bobbie)
1168 Seminole Dr.
32301 878-1469

WEATHERLY,
Mr. & Mrs. James F., Jr.
(Alice), James F., III
3222 E. Lakeshore Dr.
32312 385-0372

WEAVER, Mrs. E. L. (Ruth)
335 Crossway Rd.
32304 877-6482
WEBB, *Mr. & Mrs. Chas. E.
(Phyllis)
WEBB, *Mrs. J. Ernest (Florence)
WEBB, *Mr. David
WEBB, *Mr. Robert J.
WEBB, Mr. & Mrs. W. S., Jr.
(Gayle)
527 Vinnedge Ride
32303 385-7339
WEEKS, Mrs. Gordon H. (Elsie)
2922 Miccosukee Rd.
Apt. 4-H, 32308 877-8465
WEEKS, Mr. & Mrs. W. T. (Erna)
109 Westridge Dr.
32304 575-1027
WEEKS, *Mr. W. T., Jr.
WEENINK, Mrs. John (Dorothy)
P. O. Box 112
Sopchoppy, FL 32358
WEIGAND, Mrs. John (Marsha)
5677 Rustic Dr.
32303 386-4613
WEIL, Mrs. Gladys P.
420 E. Park Ave., Apt. 16
32301 224-6408
WEILL, Mrs. Leon J. (Sarah)
2109 NE 12th St.
Gainesville, FL 32601
WEIMAR, Mrs. Daniel B. (Janet)
P. O. Box 15007
Amarillo, TX 79105
WEINRED, Mrs. J. E. (Elizabeth)
298 Claflin Ct.
Franklin Square, NY 11010
WEISERT, Mr. & Mrs. W. N.
(Beatrice)
1134 Sarasota Dr.
32301 877-2338
WELCH, *Miss Bobby
WELCH, Mrs. Earl D. (Bernice)
329 DeSoto Dr.
32303 222-3272
WELCH, Mrs. John (Jan)
Carole Dawn, Debra G.
2916 Oakwood Dr.
32304 385-5411
WELLS, Mrs. Joan G.
Gainesville, FL
WEST, Mrs. Duane L. (Sandra)
730 E. Tennessee St., 32303
WESTRIP, Mr. Charles W., Jr.
2800 S. 20th St.
Philadelphia, PA 19101
WETZEL, Miss Beth
703 N. Gadsden St., No. 4
32303 222-9576
WHEATON, *Miss Jane G.
WHEELER, Mr. & Mrs. J. G.
(Lynnora)
1214 Claude Pichard Cir.
32308 877-5288
WHEELER, Mrs. Huel E., Sr.
(Frances)
2539 Old Bainbridge Rd.
32303 385-8773
WHIDDEN, Mr. & Mrs. John W.
(Geraldine)
2110 Chaires Rd.
32301 877-6815

WHIDDON, Mr. & Mrs. Chester
(Teresa)
P. O. Box 571
Chattahoochee, FL 32324
WHITE, Mrs. Allison (Rebecca)
1951 Meridian Rd., Apt. 6
32303 386-6262
WHITE, Miss Annie L.
302 Birch Ln.
32301 877-5620
WHITE, Mrs. Beverly F.
Palm Beach, FL
WHITE, Dr. Charlotte C.
1978 Portland Ave.
32303 386-3284
WHITE, Mrs. E. L. (Nancy)
716 N. Monroe St.
32303 224-5789
WHITE, Mrs. Eugene (Donna)
Jacksonville, FL
WHITE, Mr. & Mrs. J. Edwin
(Norma)
609 Plantation Rd.
32303 385-2436
WHITE, *Mr. L. A., Jr.
WHITE, Mrs. Wesley (Roselyn)
8760 Westheimer, No. 100
Houston, TX 77063
WHITEHEAD, Mrs. Anne
1439 Broome St.
32301 222-3423
WHITEHEAD, Mr. Eddie
816 Oakwood Ave.
Jacksonville, NC 28540
WHITING, *Mr. & Mrs. James D.
(Margaret)
WHITTLE, *Mr. James F., Jr.
WHITTLE, Ollie Reese
2227 Woodlawn
32303 386-7594
WIATT, Mr. Wayne
3424-B Blazing Pine
Decatur, GA 30034
WILFONG, Miss Esther L.
520 Beverly St.
32301 222-5691
WILHARM, Mrs. Carolyn B.
1916 S. Meridian St.
32301 877-1338
WILKES, Mr. Ernest C.
2029 N. Woodlawn, Apt. 421
Wichita, KS 67208
WILKES, *Mrs. T. H. (Carolyn)
WILKIE, Mrs. Genevive L.
3201 Miccosukke Rd.
Apt. 18, Box 53
32308 877-1733
WILKINS, *Mrs. Joy L.
WILKISON, Mrs. Barbara
John
2117 Lee Ave.
32312 385-1054
WILKISON, Earl E., Jr. (Jay)
10 Robinhood Trail
Sherwood Forest
Statesboro, GA 30458
WILLEMOT, Mrs. Claude (Joan)
2391 Rue Nowry
Hillery, P. Quebec
WILLHITE, Mrs. A. C. (Pauline)
1422 Charlotte St.
32304 222-0113

WILLIAMS, Mr. & Mrs. Broward
(Monetha)
1503 Marion Ave.
32303 224-1014
WILLIAMS, Mr. & Mrs. Charles R.
(Bernice)
925 E. Magnolia, Apt. F3
32301 878-5760
WILLIAMS, *Mr. Charles
WILLIAMS, Mr. & Mrs. F. Palmer
(Leslie)
2124 Jennette St.
32312 385-9606
WILLIAMS, Mrs. J. C. (Catherine)
218 Crest St.
32301 224-9826
WILLIAMS, *Mrs. J. D.
WILLIAMS, Mrs. Jeanette H.
1128 Ocala Rd., No. G5
32304 576-0018
WILLIAMS, Mrs. John D., III (Tina)
433 Hillcrest
32308 222-5013
WILLIAMS, Mr. & Mrs. Kenneth M.
(Katherine)
5570 Curry Ford Rd., No. B-7
Orlando, FL 32807
WILLIAMS, Mrs. L. E. (Betty)
1307 Piedmont Dr.
32312 385-4053
WILLIAMS, *Miss Leslie
WILLIAMS, Mrs. Michael (Bonnie)
715 Ingleside
32303 224-7944
WILLIAMS, Mrs. Ralph B. (Mamie)
3502 N. Monroe St.
32303 385-3202
WILLIAMS, *Mr. Ronald J.
WILLIAMS, Mr. W. D.
2057 W. Forest Dr.
32303 385-1981
WILLIAMSON, Jeanie
2828 Little Deal Rd.
32308 385-9368
WILLIAMSON, Mr. & Mrs. J. D., Sr.
(Eunice)
231 E. Fifth Ave.
32303 222-1593
WILLIFORD, *Mrs. May L.
WILLIS, Judge & Mrs. Ben C.
(Helen)
1504 Hickory Ave.
32303 222-4745
WILLIS, Mrs. Bryan M. (Willie)
Martha
438 Ingleside Ave.
32303 222-3651
WILLIS, Mrs. F. E. (Emma)
1609 Centerville Rd.
32308 385-2379
WILLIS, Mrs. Steve (Debbie)
107-4 Del Mar Ct.
Minot AFB
Minot, ND 58701
WILLSHIRE, Mr. & Mrs. Robert P.
(Alice)
1609 Wekewa Nene
32301 877-3246
WILSON,
Mr. Bruce & Miss Katherine
1204 Hawthorne St.
32303 877-4605

WILSON, *Mrs. M. B. (Mildred)
 WILSON, Mr. & Mrs. Richard C.
 (Peggy)
 8901 Scenic Hills Dr.
 Pensacola, FL 32504
 WILSON, Mr. & Mrs. W. H.
 (Dorothy)
 410 Glenview Dr.
 32303 385-1476
 WILSON, Mr. & Mrs. W. W.
 (Susan)
 1820 Aaron Dr.
 32303 386-1748
 WIMBERLY, Mrs. A. P. (Ruby)
 610 E. Sixth Ave.
 32303 224-5824
 WINCHESTER, Mr. & Mrs. Geo. R.
 (Jean)
 828 Baker St.
 32308 222-2685
 WINDOM, Mr. & Mrs. Jack W.
 (Velma)
 840 E. Call St.
 32301 224-7024
 WINN, Mrs. Gerald A. (Dorothy)
 2029 Atapha Nene
 32301 877-2375
 WINN, *Mrs. Janice
 WINN, *Miss Pamela
 WINN, *Mr. Tommy W.
 WOLLSCHLAGER,
 Mr. & Mrs. Frank (Jewell)
 2002 Greenwood Dr.
 32303 385-2637
 WOLLSCHLAGER,
 Mr. & Mrs. T. Lynn
 (Georgianna), Susan, David
 3415 Woodley Rd.
 32312 893-4470

WOOD, *Mrs. George M.
 (Martha)
 WOOD, *Mr. James A.
 WOODS, Mr. & Mrs. Roy L.
 (Mildred)
 Rt. 5, Box 880
 32301 877-3547
 WOODS, Mrs. T. E. (Thelma)
 1507 Hasosaw Nene
 32301 877-3880
 WOODALL, Mrs. Ralph G. (Betty)
 Briarcliff Rd., Apt. 3118-B
 Atlanta, GA
 WOODWARD, *Mr. Frank P., Jr.
 WRIGHT, Mrs. Cora
 Diane
 4775 Rivoli Dr.
 Macon, GA 31204
 WRIGHT, Mrs. John W. (Mildred)
 345 Governors Ln.
 Fairfield, CT 06430
 WRIGHT, Mrs. L. Gary (Mary)
 P. O. Box 91
 Monticello, FL 32344
 WRIGHT, Mr. & Mrs. Lon H.
 (Lucy)
 Bryan, Michael, William
 1811 Devra Dr.
 32303 385-4842
 WRIGHT, *Mrs. Robert B., Jr.
 WRIGHT, Mr. Thomas G.
 1303 Ocala Rd., No. 144
 32304 575-8205
 WUJCIK, Mrs. Tracy (Fowler)
 913 Alligood
 32304 386-4339
 WYATT, *Mr. & Mrs. Richard B.
 (Kathleen)
 Lindsay, Richard

- Y -

YANCEY, Mr. & Mrs. E. L. (Lucy)
 3020 Bayshore Dr.
 32308 893-4258
 YARBROUGH, Mrs. Theodore T.
 (Edna)
 1603 Carruthers St.
 32308 878-1510
 YATES, Mr. & Mrs. Charles R., Sr.
 (Linda)
 1204 Gardenia Dr.
 32312 385-2768
 YATES, Mr. Charles R., Jr.
 17 S. Davis St.
 Richmond, VA 23220
 YATES, Mr. & Mrs. Harold L.
 (Mildred)
 1219 Camellia Dr.
 32301 877-3225
 YENT, Mrs. Rufus M., Sr. (Inez)
 1657 Fernando Dr.
 32303 222-2612
 YON, Mrs. Terrell (Verde)
 1209 Spottswood Dr.
 32308 877-4426
 YOUNG, Mr. & Mrs. Eugene
 (Jean)
 1812 Aaron Dr.
 32303 386-9225
 YOUNG, Mr. Jack
 303 NW 13th St.
 Gainesville, FL 32601
 style="text-align: center;">- Z -

ZANELLI, *Mr. Louis J.
 ZAWADA, Mr. & Mrs. Adam R.
 (Frances), Jeffrey, Ricky
 2000 Alban Ave.
 32301 877-5095
 ZEIGLER, *Mrs. Michael G., Jr.

NEW MEMBERS

Blank lined writing area with horizontal ruling lines.





We are grateful for the privilege given us to prepare this directory. We will welcome inquiries from your friends from other churches, locally, and throughout the nation concerning preparation of a directory.

PICTORIAL CHURCH DIRECTORIES OF AMERICA, INC.
1706 Washington Ave. • St. Louis, Missouri 63103