

Trinity United Methodist Church

Directory
1994/95

Park and Duval
Tallahassee, FL

“Come to me, all who are weary and burdened, and I will give you rest. Take my yoke upon you and learn from me, for I am gentle and humble in heart, and you will find rest for your souls . . .

. . . For my yoke is easy and my burden is light.”

- Matthew 11:28-30

Barbara H. Potter

TRINITY UNITED METHODIST

ministers



Dr. David Hortin
Senior Minister



David Hodges
Minister

Dear Trinity Family,

We appreciate your taking time to have your picture taken for the Trinity Church directory. In a large church, it is important that we work diligently at getting to know one another. Our fellowship is enhanced and our spirits enriched as we are encouraged by other practitioners of the faith.

It is our hope and prayer that this directory will help you to become better acquainted with others in the life of the church. We know that seeing some of our folks regularly makes you wonder what their names are. You will have the opportunity to get names with faces and, thus, get better acquainted.

This church has always been a "fellowship of believers." It is very hard to be a solitary Christian. We need the encouragement of like-minded people. We hope your experience at Trinity Church will encourage you in the things of the faith.

Sincerely,

I am reminded when I look at our current Trinity Family Album that we have become a very large family. Also, when I look at the photographs of our current family members, I think of all those family members who came before us and all those who will come after we are gone. It is comforting to realize that Trinity Church has been a functioning Christian family since 1824 and that many wonderful Christian saints have worshiped at Trinity.

We have a rich family heritage and though we may no longer see the faces of our family's saints, we know their Christian presence is with us as we worship. We can also celebrate the reality that, after our faces are no longer visible, there will be new family members who will worship at Trinity Church and that our Christian presence will dwell with them.

As we enjoy the pictures of our present family, let us also celebrate the heritage and the future of Trinity Church. We are a family of the past, present, and future.

With Christian Love,

TRINITY UNITED METHODIST

staff



Leigh Ashmore
Children's Choir



Shirley Bean
Church Secretary



Mary Blackburn
Director, Preschool



Jeff Bradford
Director of Music



Rubie Butterworth
Older Adults



Nancyanne Carothers
Office Secretary



Jake DeYoung
Sexton



Barbara Doak-Potter
Director of Programs

“And we know that in all things God works for the good of those who love Him, who have been called according to His purpose” - Romans 8:28



**Melinda Ensley
Youth Ministries**



**Jan James
Church Hostess**

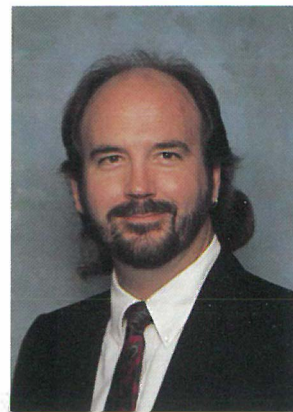

**Paul Martell
Sexton**



**Christine Moody
H.E.O. Coordinator**

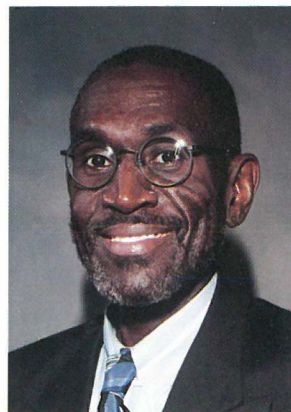

**Dr. Myron Munday
Senior Organist/
Artist in Residence**

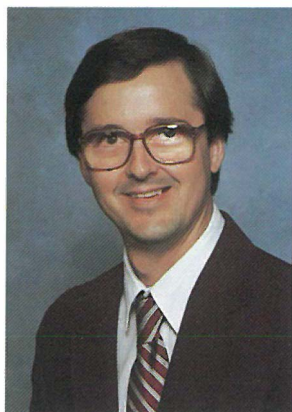

**Michael Pflug
Coordinating Sexton**



**Valerie Pflug
Sexton**



**Diane Rye
Church Comptroller**

5
1
4
8
3
2
6

HISTORY . . .

. . . past, present and future

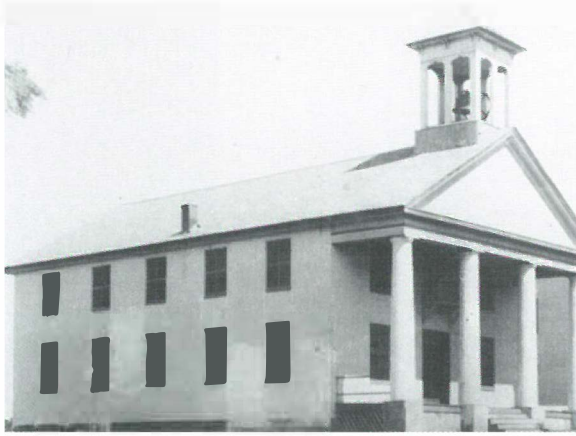

2nd church building 1840-1892



Women of early church circa early 1900's



W. J. Carpenter Pastor - 1899



3rd church building 1893-1962



Choir sings inside 3rd church building - 1962

Trinity church was founded in 1824, being the oldest church in Tallahassee, FL

“Every good and perfect gift is from above, coming down from the Father of the heavenly lights, who does not change like shifting shadows.” - James 1:17

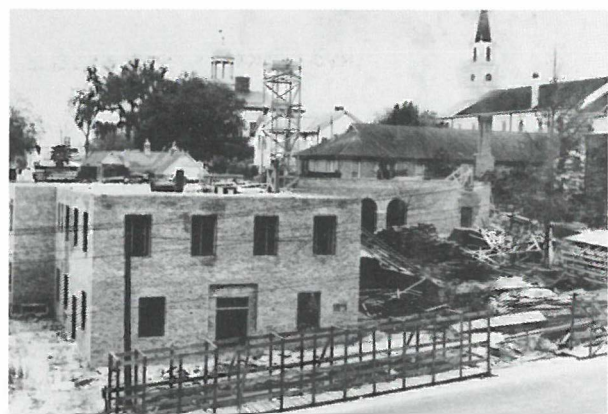

Construction of Trinity Hall - built 1949

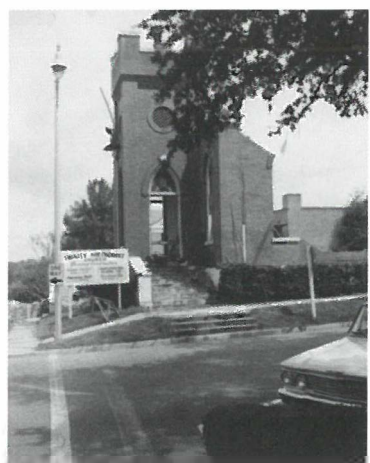

3rd church building torn down. Current building erected on same site.



Communion in Trinity Hall (Gregory Room) 1964 during construction of current building

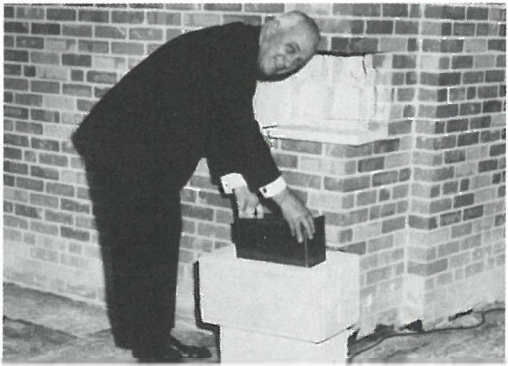

Mr. Payne Midyette placing historical items in cornerstone Feb. 2, 1964

**“Topping Off”
Church Steeple placed on current church building 1964**

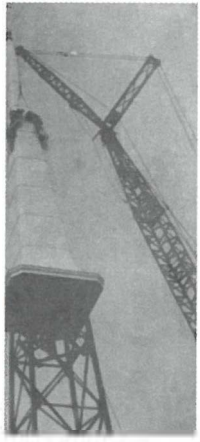

- Some of the items included in the cornerstone:**
- Brief history of church by Mr. Frank D. Moor at the last service in 3rd church building
 - Pictures of 1825 church building, 1893 building and present building
 - 1 set of proof coins 1964
 - Gavel made from wood from 1840 church
 - Latest map of city of Tallahassee
 - Latest Discipline of the Methodist Church

MUSIC . . .

. . . for the soul

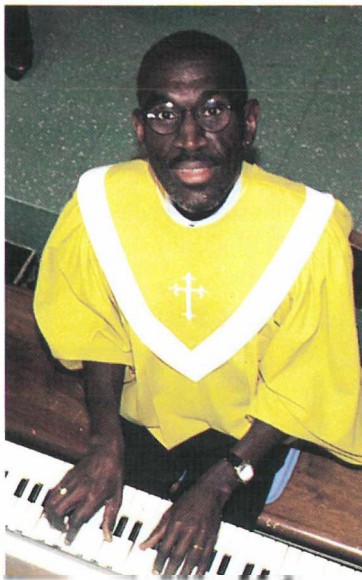
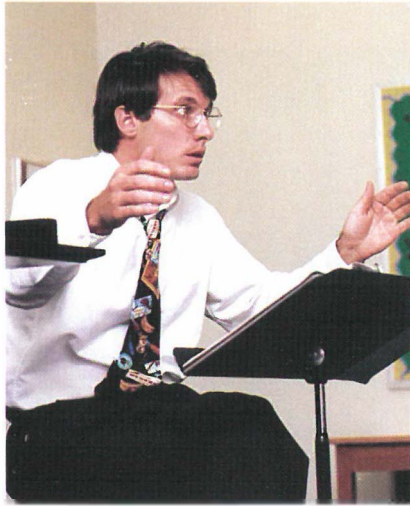

"I will sing to the Lord all my life; I will sing praise to my God as long as I live." - Psalm 104:33



MISSIONS . . .

. . . around the world

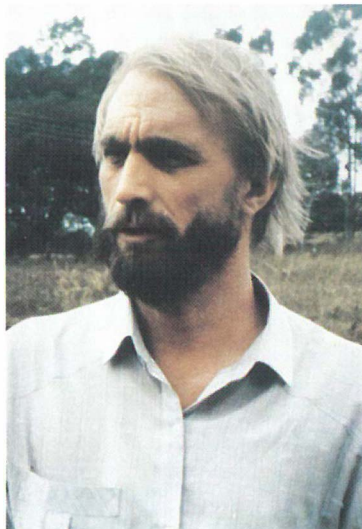

The work of missionary Gordon Greathouse and his wife Teca, in Belo Horizonte, Brazil is supported by Trinity members.

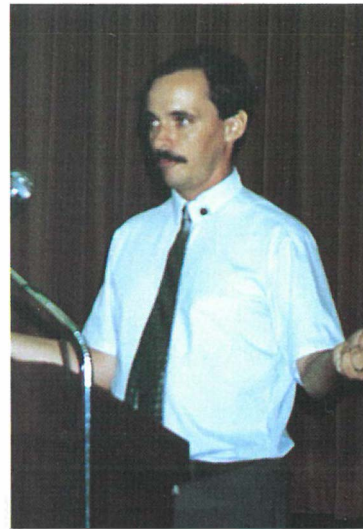

Missionary Keith Heinly, also supported by Trinity, works in West Virginia with the people of Appalachia.

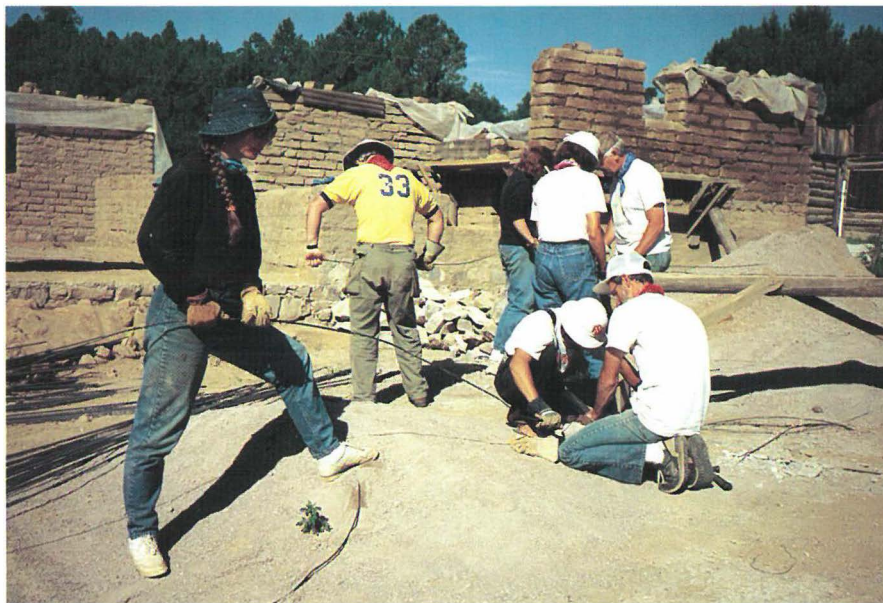

Members of Trinity join workers from other churches on annual mission trip to Mexico.

“You hear, O Lord, the desire of the afflicted; you encourage them, and you listen to their cry.” - Psalm 10:17



Trinity youth and counselors repair and rebuild homes of low income families in Appalachia during annual Appalachia Service Project



Bible School in Mexico run by volunteers



Local radio broadcast of Sunday service reaches out to those in our community.

1
5
0
3
2
6

ACTIVITIES . . .

. . . for all ages



"I will give them a heart to know Me, that I am the Lord. They will be my people, and I will be their God, for they will return to Me with all their heart." - Jeremiah 24:7



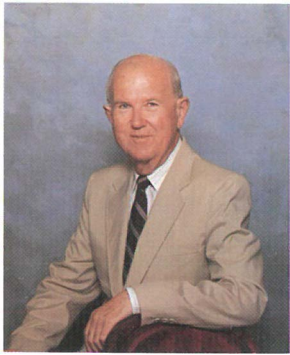

ABEL, Howard

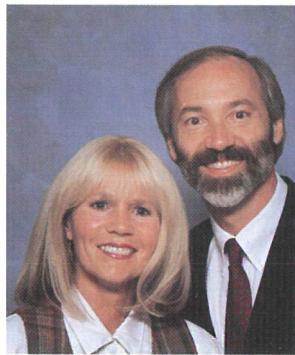

ALEXANDER, Gregg & Barbara



ALLEN, Clyde



ALMARODE, Dick & Betty

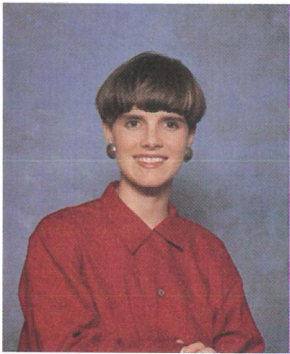

ANCHORS, Michelle



ANDERSON, Myra P.

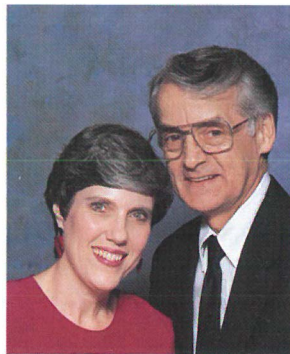

ANDERSON, Waldie & Carolyn BRIDGER

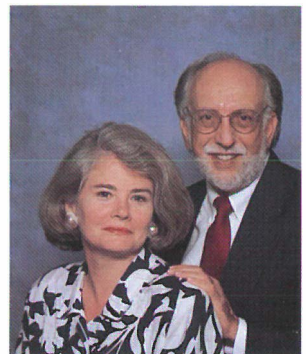

ARNETT, Ann & Bruce



ASHLOCK, James & Betty



**AVERA, Steve & Anne
Harrison, Leigh**



BALDWIN, Cyril & Gerry



BALL, Jim & Kitty



BANDLOW, Richard & Hazel



BARNES, Virginia



BARRERA, Lynn



BAUGUESS, Milt

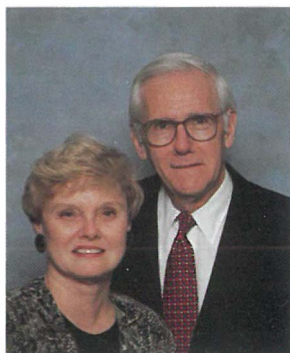

BEALL, Louis & Walli



BEAN, William & Shirley



BELL, Bill & Mary Frances



BELL, Sam



**BENDER, Calvin & Kaye
Lee, Hollie**



BERRY, Roy & Eloise

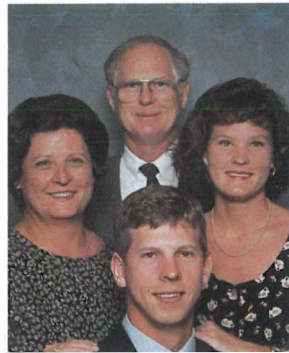

**BETTS, Ben F. Jr. &
Betty Jane
Ben III, Sarah Jane**



**BEVIS, Bradley & Vivian
Mary**



BINGER, Dot



**BLACK, Francis &
Mary Elizabeth**



**BLACKBURN, James &
Mary**



BLEE, Myron & Charlotte



BLOUNT, H. & Oleta



BOOTH, Norman & Ann



**BOWERS, Nell N.
Rita, Nell**

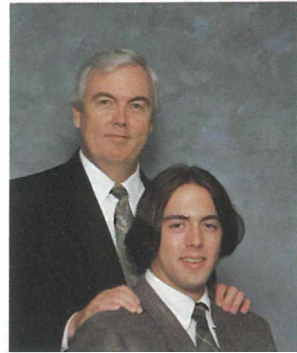

**BOYTER, H. Hugh Jr.
Benjamin Samuel**

4
2



BRADFORD, Jeff & Dot

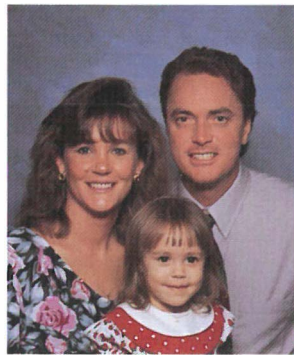

**BRADLEY, Dale & Marie
Tori Rae**

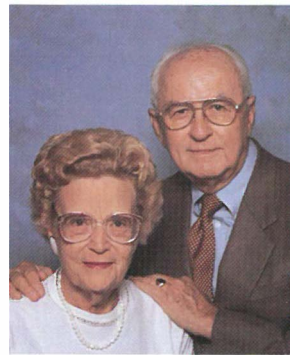

BRANAN, Frank & Mary

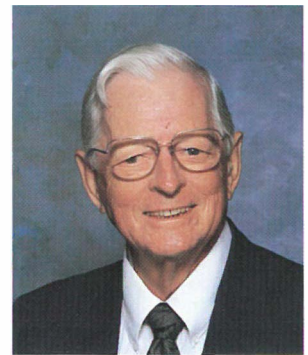

BRANNON, Samuel



**BRASWELL, Ron &
Mary Ann
Suzy**



BROOKS, Robert & Martha



BROWN, Ledley & Oberley

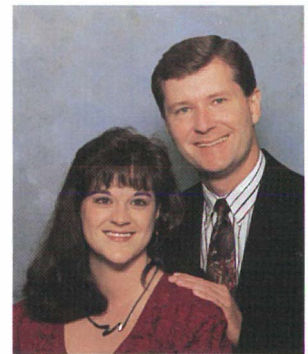

BRYAN, Michael & Donna

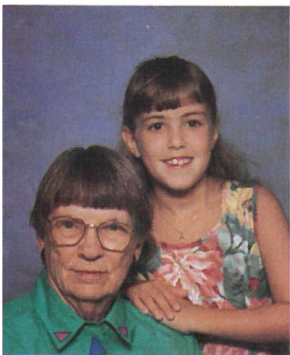

**BUFORD, Marion F.
Jackie SAULS**

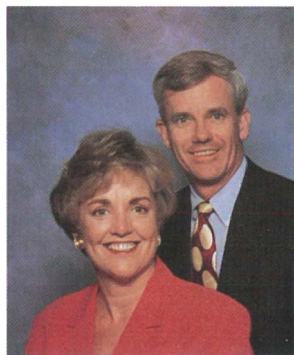

BURLESON, Bob & Beverly



BURNS, Clair J. & Pat



BURNS, Evelyn

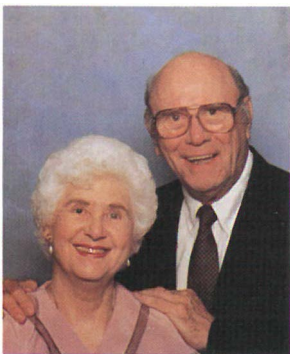

BURRESS, Spencer & Jo

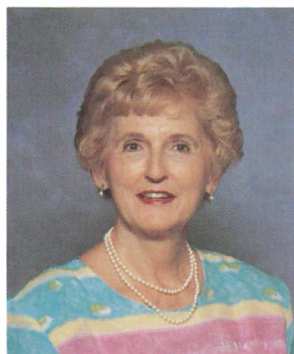

BURTON, Claudia Croy



BUTLER, Susan



**BUTTERWORTH, C. A. Jr. &
Rubie**

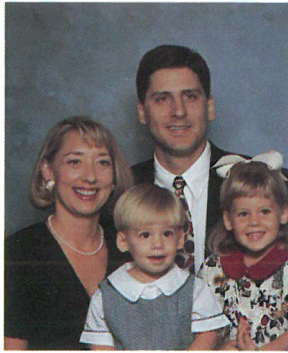

CAMPBELL, Jim & Cindy
Caroline, Austin



CARTER, Levi & Arlene



CHAMBERS, Earl & Grace



CHAMPION, Roger & Donna

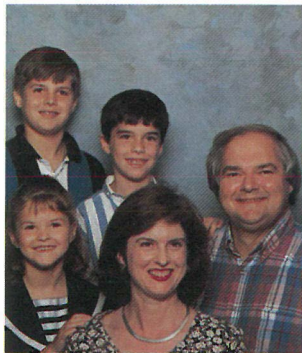

CHAPO, Eliot & Sue
Justin, Jonathan, Emily



CHERRY, Gary & Barbara
Annabel, Sarah

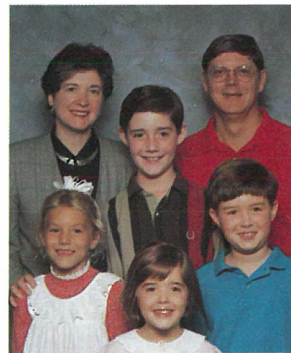

CHUMBLER, Brent & Marti
Willam, Dan & Becky
HALL, Haley



CLARK, Elva



CLARK, Fred A. & Duane



CLARK, Mary



CLEMENTS, Buck Jr. & Betsy
Bo, Ginger, Merrett



CLEMENTS, Virginia



CLEMONS, Elizabeth
(Betty)



COOK, Louis & Frances Ann

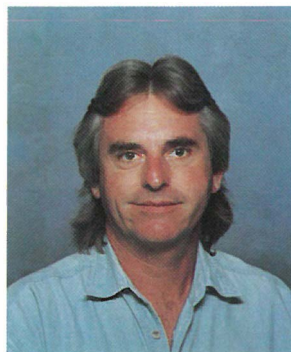

COOK, Murray



COOK, Virginia B.

5
1
4
8
3
3
2
2



CORBETT, Ruth



COTTON, Eleanor L.



**CRAMER, Marc & Sharon
Jenna, Ross**



CRAWFORD, Ruth



CREEDMAN, Donald & Jane

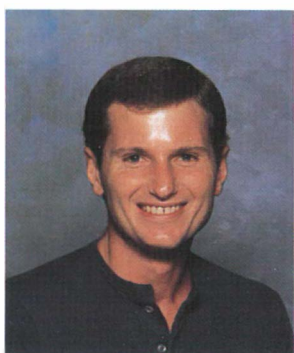

CROTTY, John K.



**CURETON, Dick & Martha
Keith, Brett, Susan, Mike**



DALTON, David & Rhonda



DANIEL, Mary Eleanor



DAVIS, Foster & Helen



DAWIRS, Nick & Ollie



DENMARK, Tom & Pat



**DOAK, Barbara
Emily**

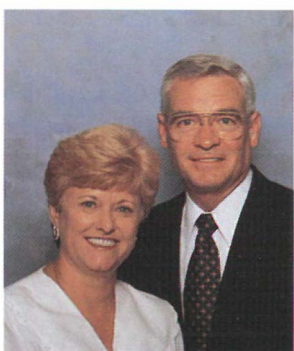

DOONAN, William & Anne



**DOUGLAS, Don & Dianne
Donny**



**DRAKE, Fanny Jo
Helen HALL**



DRAKE, Roberta



DRAPER, Mrs. Sam



DUNAWAY, E. P.
Eugene, Sara, Tom, Joyce
Doris, Jerome, James &
Edrie **HURST**



DUNCAN, Jimmie & Nancy
David, Katherine, Mark



EBEL, John & Betty Jane
Dawn **FINNEY**



ELLIOTT, Kerry & Tish
Emily

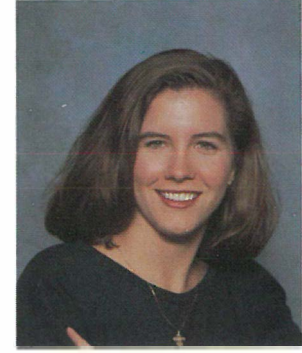

ENSLEY, Melinda



ERGENBRIGHT, Carol



EVANS, Thomas G.

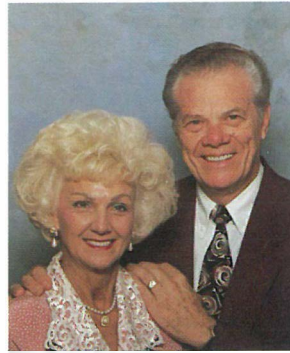

FENN, Ed & Clyde



FERGUSON, Allie E.

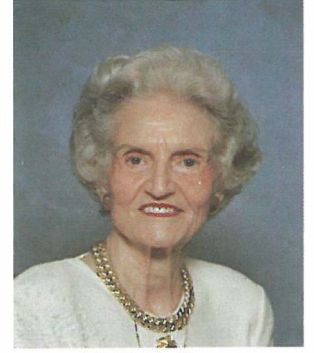

FISHER, Grace



FLAGG, Christine



FLAGG, Diana & Tom
Timothy, Lindsay



FLETCHER, Lois



FLOYD, Theodora A.

6
5
4
3
2
1



FRAZIER, Sandy



FRITCHMAN, Bill & Germain Cathy



FUNDERBURK, Walter & Kitty



GAINES, John & Joan



GAINES, Lillian Carolyn



GALLAGHER, Blannie



GENETIN, Gene & Sandra Helene



GHAZALIE, Teguh & Lita Alyssa

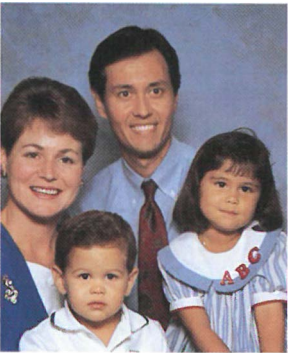

GILLEON, Spencer & Linda Amy, Spencer L.



GLISSON, W. Dorothy



GLOVER, Brett & Diane Matthew, Megan



GOODE, William W. Jr.



GOODYEAR, Nancy



GRANLUND, Luke & Nancy



GRANT, Albert & Kittie Mae



GRAY, Charlie & June P.

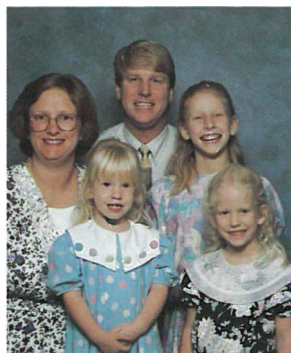

**GROSMIRE, Andy & Kate
Sarah, Allyson, Ann**



GROW, William A. Jr. & Alice



HAIRE, Wilbur & Koleen



HALLEY, Blanche



**HAMILTON, Julian &
Jeanne**



**HAMILTON, Wallace &
Nelma**



**HAMILTON-HOFFMAN,
Nanci**

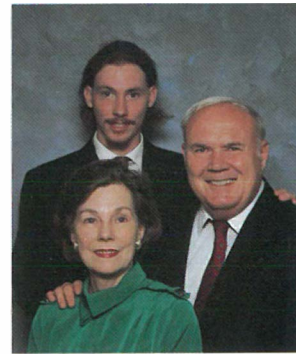

**HANNA, George & Ralis
Matthew**



HARPER, Margaret



**HARRISON, Tommy &
Esther
Tom Jr., Andy, Joey**



HASKELL, Gale



HASKELL, Sarah Teresa



HAWES, Daisy



**HELTON, Hubert &
Mary Ann**



**HENDERSON, Joe R. Jr. &
Donie Ann
Donie Elizabeth**



HENDERSON, Mary Leslie



HIERS, Paul & Gina

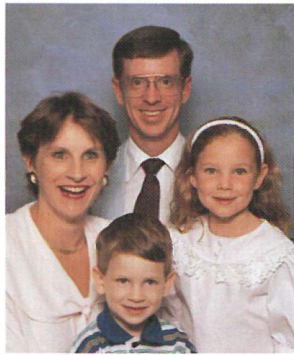

**HIGH, Bob & RuthAnn
Jenny, Bobby**



HILAMAN, Marie

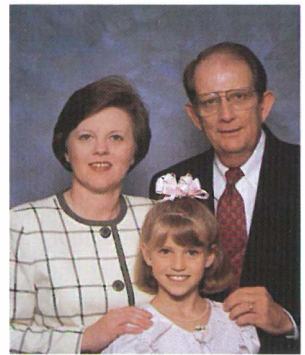

**HOBBS, Thomas & Harriett
Laura**

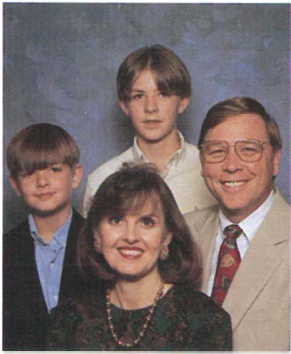

**HODGES, David & Barbara
Daniel, Benjamin**



HOGAN, Elizabeth

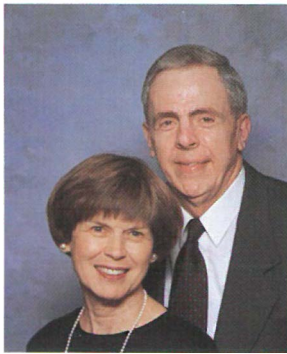

HOLLADY, Austin & Becky



HOLLADY, Tanya



HORTIN, David & Cinda



HOSFORD, Betty



HOWE, Bobby & Rose



**HUBBARD, William &
Jessica**



HUGGINS, Chip & Sally



**HUGGINS, Libby P.
Luann,
Lou Ada PARROTT**

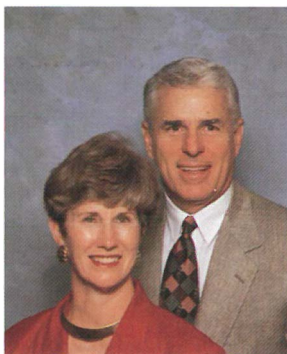

HUGHES, Joe R. & Peggy



HUMPHRESS, Jeanette



HUNT, John E. & Leona



**HURLEY, Pat & Debbie
Lauren, Patrick**

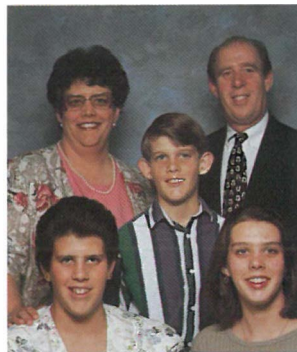

**HUTSON, Gary & Jacquie
Kelly, Amanda, Ricky**



**JACKSON, Charles &
Dolores**



JACKSON, Elinor



**JAMES, Janis
Alison, Kelly**



JAMES, Walter & Rachel



JARRETT, Jan

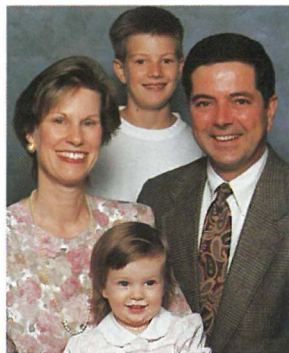

**JENKINS, Mike & Ann
Matthew, Ashley**



**JOHNSON, Alfred W. Jr. &
Virginia**



JOHNSON, Faye H.

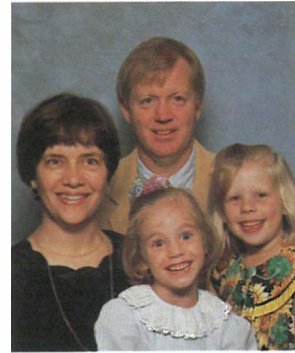

**JOHNSON, Kenneth & Leslie
Kerianne, Caitlyn**



JONES, Mary Katherine

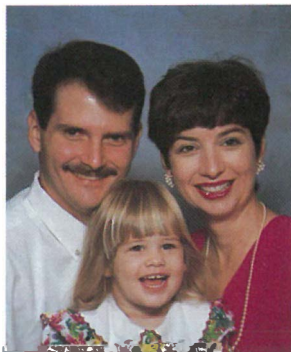

**JORDAN, Wally & Kay
Katherine**



KEAIRNS, Bob & K



KELLY, Claire



KENNEDY, Annie G.

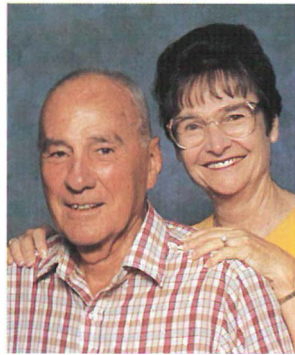

KERCE, Woodrow & Nancy



KERNS, David V. & Dorothea B.



KIRTLAND, Fay

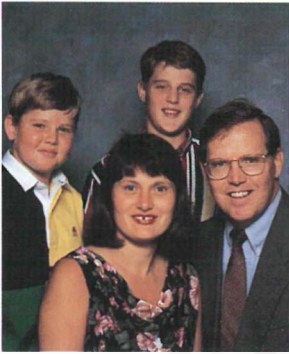

**KIRWIN, Thomas & Shirley
Patrick, Sean**



KRAMER, Terrence L. & Jacqueline V.



KRENTZMAN, Carolyn



KUNCICKY, Annabelle



LAMISON, Robert & Esther



**LANE, Virginia
Allison YEAGER**



LANG, David & Liska



LEATHERS, Albert



LEATHERS, Louise



LEEDHAM, Esther



LEVY, Bill & Judy



LEWIS, Frances



LINDSTROM, Nancy



**LONG, Eddie & Dawn
Bobby, Nique, Linzee**



LONG, Jacqueline



LUCKETT, Barbara



LUMSDEN, Bob & Ann



MALAKOWSKY, Marie



**MANNHEIMER, Hank &
Bonnie**



**MARCHANT, Jackie &
Mary J.**



**MARSHALL, J. Stanley &
Shirley**

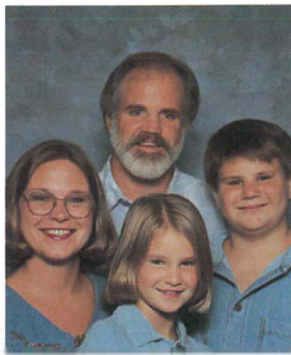

**MATHEWS, Gary & Wendy
Evan, Kelby**



MATHIS, Karen L.



MAY, Pauline



McADAMS, Frances M.



**McDONALD, Parker Lee &
Ruth**

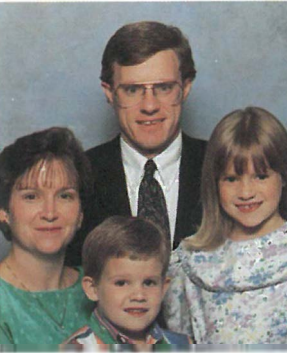

**McDONALD, Robert & Patty
Laura, Bryan**



**McDUFF, Glen & Cindy
Will**

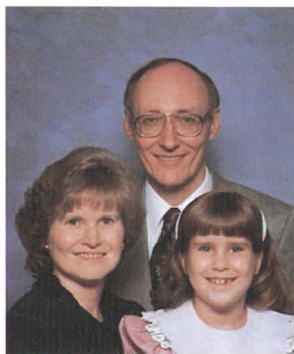

**McGLOTHLIN, Joe & Gail
Leslie**

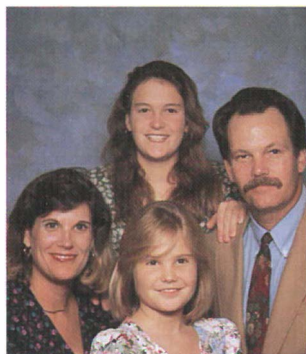

**McHAFFIE, Michael & Barb
Libby, Amy**

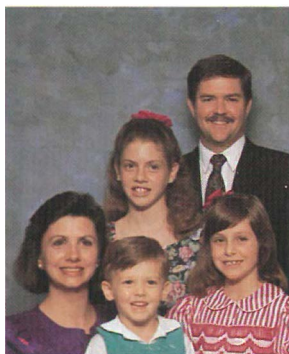

**McKINNELL, Jim & Debbie
Niki, Brittany, Jimmy**



**McKINNON, Jack & Pam
Michele, Mac**



McKINNON, Len & Bet

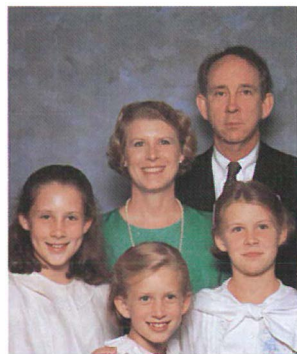

**McLARTY, E. Lynn & Miriam
Emily, Rebecca, Margaret**



**McLELLAN, Richard &
Rebecca
Ryan, Heather**



McMULLIAN, Louise



MELTON, Frances



MELVIN, Mary Luis



MENENDEZ, Ernest & Helen



**MERCER, Frank & Midge
Ryan**



MERCER, Myrtle

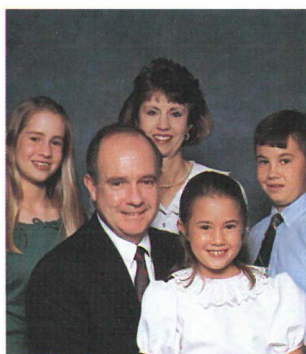

**MICKLER, William & Julie
Lauren, William, Sarah Kate**



MILLER, James W. & Ann G.



**MILLS, Don & Sue
Curt, Mary Alice**



MIMS, Edwin & Nellie Bird

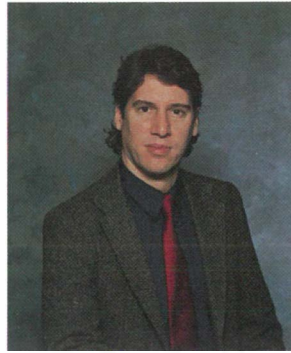

MIMS, Michael B.



MOATES, Lewie & Gladys

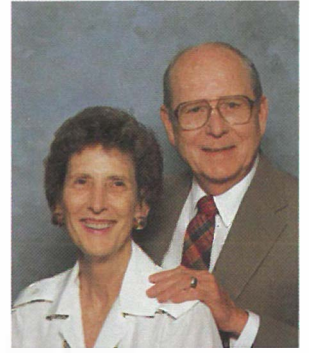

MONCRIEF, Bill & Lizanne



MONCRIEF, Lucille S.



MOODY, Howard & Christine



MOORE, Duncan & Mary Ann

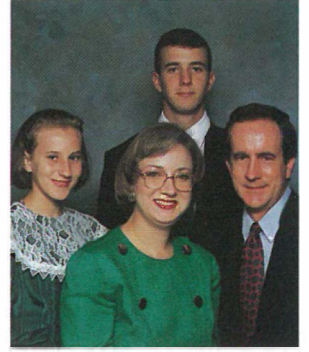

**MOORE, Robin & Sandra STOCKWELL
Jason STOUTAMIRE, Carrie**



**MOORE, W. Booker & Carline Bill,
Jerry & Jane HALLENSTEIN,
Michael**



MOORER, Sam & Margaret



MORGAN, Mike & Elaine Marie, Michael Jr., Jonathan

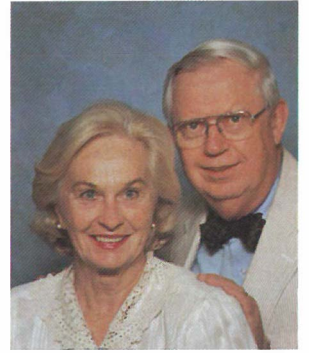

MORSE, Joshua M. & Nell H.

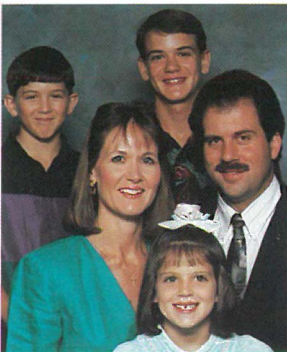

**MOTT-SMITH, Marshall & Lark
Ian, Trevor, Claire**



MOWELL, John B. & Sandra



NUNN, Reid & Annie Laurie



**OAKLEY, Jim & Patti
Jimmy, Rebecca**



OLSON, John S. Sr. & Anne

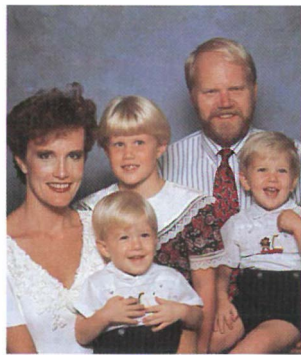

**OLSON, Scott & Jane
Kelley, Jeffery, Bradford**



**O'STEEN, Thomas C. & Lisa
Kirkland, Thomas**



OWENS, Jennifer



PACE, Wanda



**PARRAMORE, J.
Vernon & Jamie**



**PARSONS, Richard &
Virginia**



**PAULSON, Robert &
Barbara**

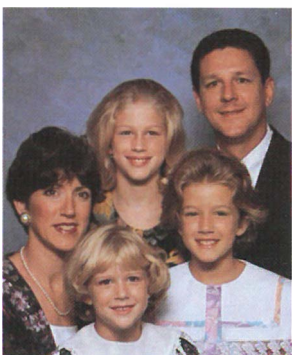

**PEEBLES, William & Leslie
Lindsay, Sarah, Caroline**



**PEEBLES, William Jr. &
MaryLee**



PEIRCE, Robert & Miriam



**PEMBERTON, Frances K.
Hollis O. Jr.**



**PENDLETON, Larry &
Amber**

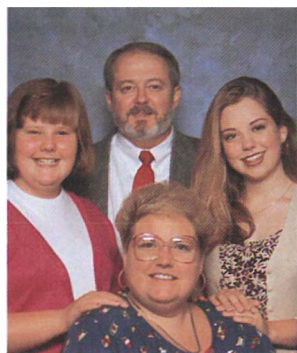

**PERDUE, Tom & Beth
Tricia, Terri**



**PERRY, Beth
Jordan**



PETERSON, Marjorie

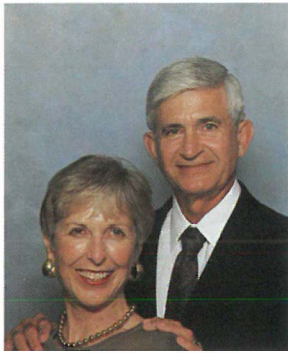

PETRANDIS, Jimmy & Nancy



PETTIT, Brooks & Almena



PHIFER, Gregg



PLEDGER, Lessie



POPE, Melvin Jr. & Kathie Melvin Sr., Calvin JOHNSON



POWELL, J. C. & Ina



PRICE, Helen



PROCTOR, Theo & Martha Anne



PUCKETT, Eleanor



PUGH, Griffith & Clelia



PUGH, Griffith T. Jr.



PUTNEY, Duane & Louise



QUICKLE, Tony & Gail



QUINLY, Clifton Edith

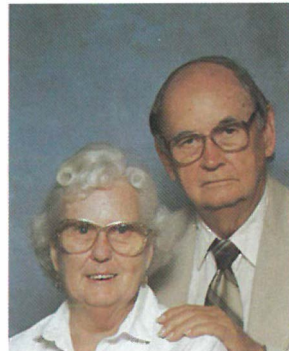

RAGAN, Jack & Janet

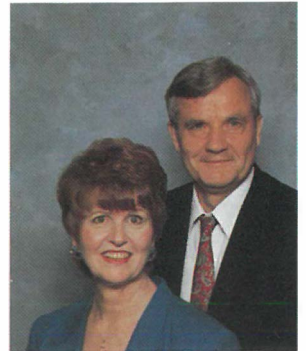

RALL, Jack & JoAnn



RALL, Kristen



RAMM, Sophie



**REED, Sumner & Pam
Truett, Derrick**



REINHARD, Don & Sarah



RHODES, Eunice



**RICHEY, Mary Lou
John, Laura, Travis, Maggie**

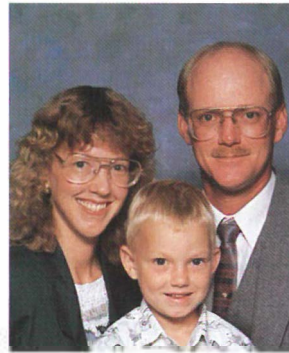

**RIVENBURG, Jim & Debbie
Alex**



ROADY, Steve & Barbara



ROBERTS, Gwen V.

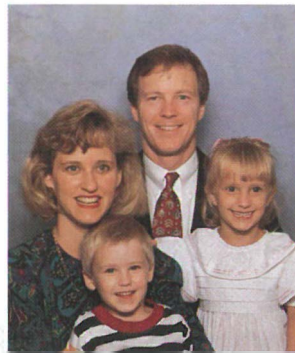

**ROGERS, Arnold & Linda
Betsy, Will**



**ROGERS, Samuel & Mary
Margaret**



ROLLAND, Madeline

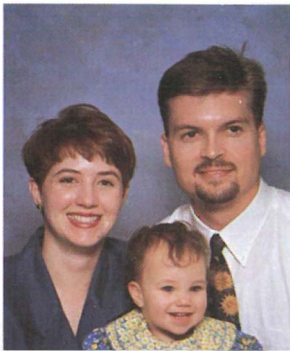

**ROSS, Chris & Dede
Joanna**



ROUNDS, Virginia



**RUDELL, Darryl & Ginny
Darryl Jr.**



**RUFF, Mike & Dianne
Michael, Jennifer**



**RULE, Marsha
Whitney & Taylor
JOHNSON-RULE**



RYE, Wilber & Diane



**SALANDI, Kathy
Jennifer JOHNSON**

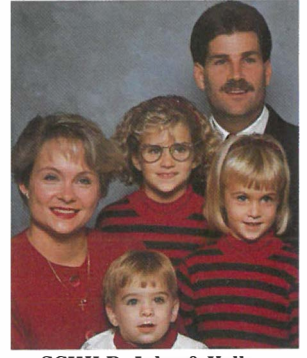

**SCHILD, John & Kelley
Allison, Kathleen,
John Richard**



**SCHMERTMANN, Harry &
Gloria**



SCISSON, Burke B.

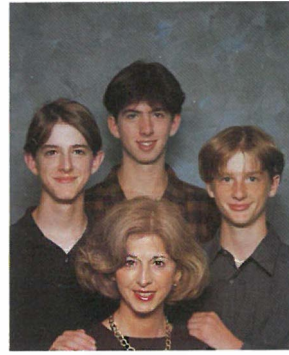

**SCOTT, Patsy
Andy, Beau, Dan Patrick**



SEWELL, Nelle M.



SHELFER, Alma



SHELFER, Bonnie



SHELLEY, Polly



**SHIELL, Bernard W. &
Betty Jo**



SHULER, Lucile B.



SIEGLE, Kristi A.



SIMPKINS, Kim



SINCLAIR, Bill & Hallie

5
4
8
3
3
2
2
6



SINCLAIR, Mark & Randi

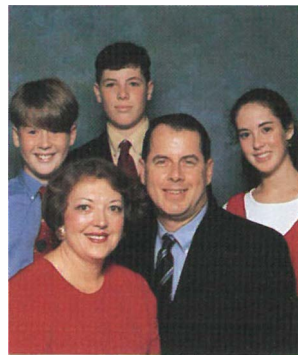

**SKILLING, Frank & Karen
Sara, Bennett, John**

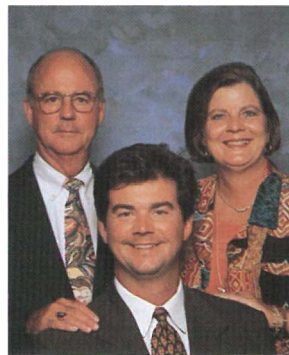

**SMITH, Bill & Cynthia
Jim**

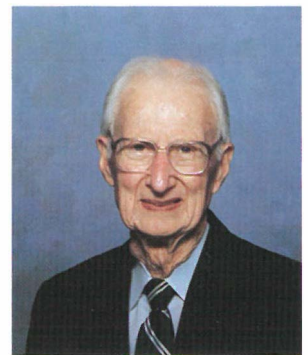

SMITH, Godfrey



SMITH, Liz



SMITH, Orson & Eleanor

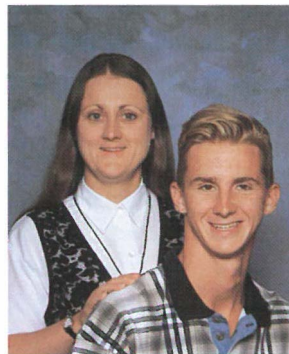

**SMITH, Paula
James Harley**

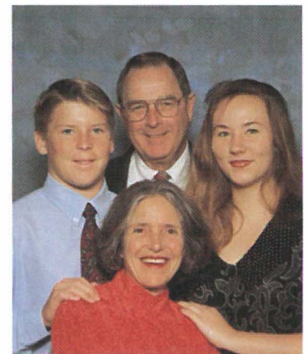

**SMITH, Ralph & Marjorie
Jeff, Christie**

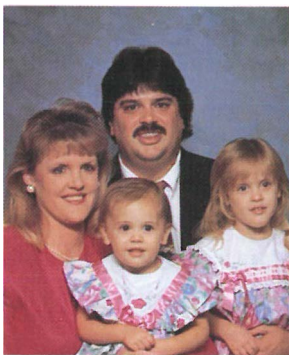

**SMITH, Richard M. &
Barbara
Ashley, Jessica**



SMITH, Vashti

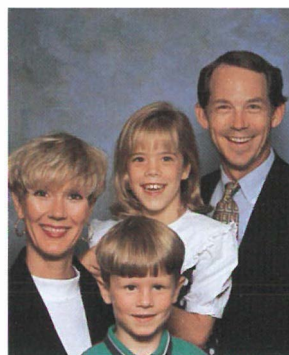

**SMITH, Vereen & Leslie
Tricia, Julian**



SMOYER, Howard & Norma

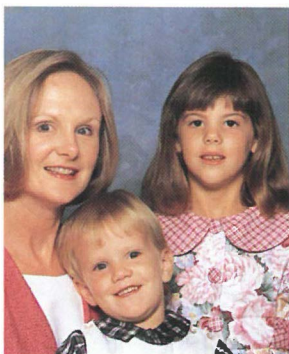

**SNIDER, LuAnn
Lauren & David GOLDMAN**

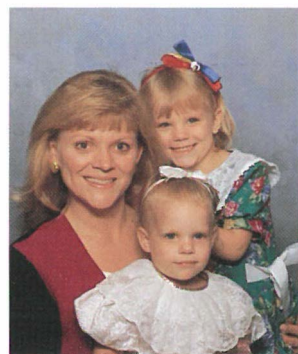

**SNOWDEN, Susan
Dylan, Emily**



SPERRY, Donald & Jane

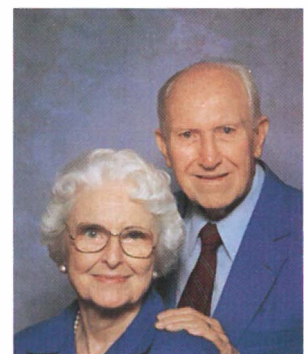

SPROUSE, Carl E. & Lillian



STAINER, Dan & Janet

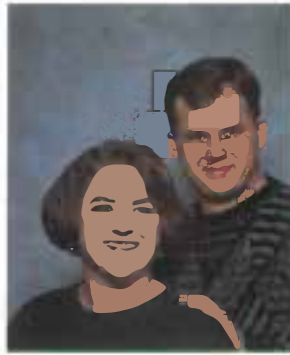

STEDMAN, Christopher & Cyndi



STEINMEYER, Ed & Julie



STEPHENSON, Frank & Ada Dee

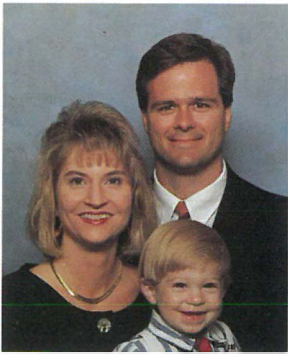

STEVENS, Luke & Valerie Austin



STINSON, Robert & Kathleen Elizabeth, Leslie



STOTT, John & Barbara Cory, Rebecca



STRICKLAND, Ava

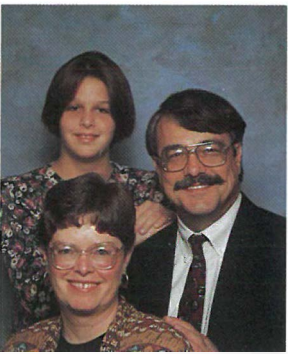

SUMMERLIN, Wayne & Suzanne Katie



SUMNERS, Dewitt & Neddy Joanna

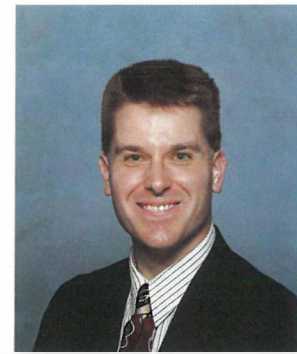

TAFFE, Clinton P.



TAVENNER, Leonard & Nelle

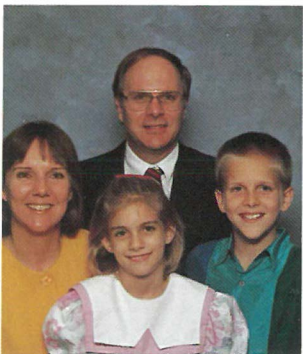

TERRY, Ned & Anne Ted, Ellie



TETTEY, Evans & Victoria Samuel, Victoria, Wesley



THIGPEN, Frances

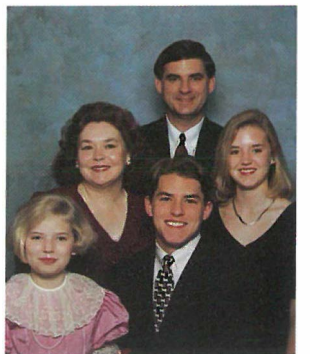

THOMAS, John & Susan Beau, Anna, Sarah

5
1
4
8
3
3
2
2
6



THOMSON, Elizabeth



THURMOND, Laurine



TOUCHTON, Ottis & Marie



**TOWNSEND, Bill & Linda
Ashley**



**TRAPP, Bob & Kathy
Jacquelyn, Robert**



TYLER, Fred & Elizabeth



**VANGASBECK, H. J. &
Trudie**

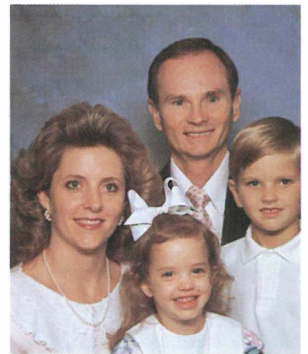

**VARN, Fred & Lori
Blaine, Katelyn**



**WADDILL, Sam & Nancy
Mary Beth, Casey**



WADSWORTH, Alice



WALLER, Karl & Pam

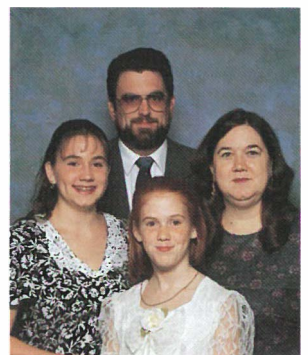

**WALSH, David & Leila
Jenny, Laura Lee**



WALTERS, Mable

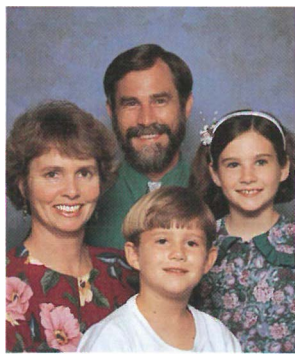

**WALTHALL, Jody &
Donna LEGARE
Vanessa, Joseph**

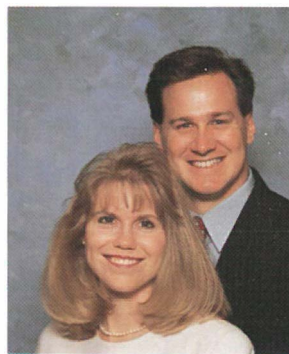

WATSON, Kevin & Donna



WAUGH, Harry & Nancy



WEATHERLY, Bobbie

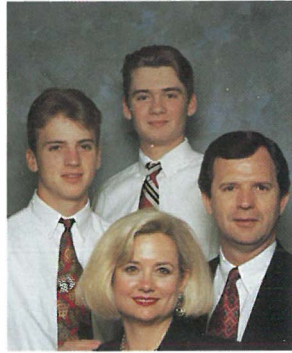

**WEBB, W. S. Spider & Gayle
Sutton, Collins**

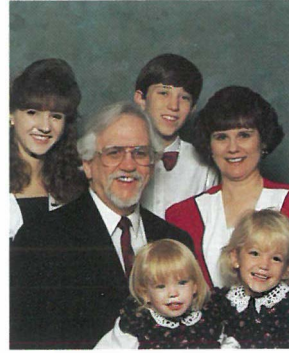

**WELCH, John & Karen
Kit FERRIS,
Clint ALBRITTON,
Meagan & Kadie McDONALD**

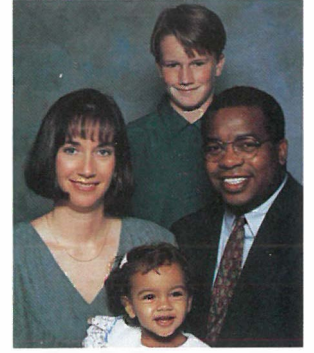

**WELCH, Tony & Marcia
Ryan BENNETT,
Haydn**



**WELLS, Bart & Becky
Clayton, Elizabeth**



**WENDEL, Cindy
Amy Gail**



WERNER, Robert & Helene

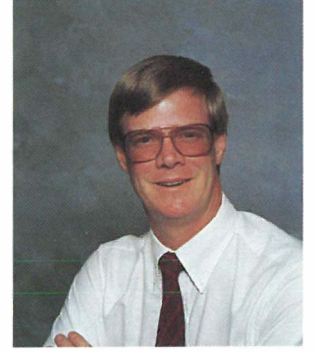

WHEELER, Gordon L.



**WHEELER, J. Gordon &
Lynnora**



WHITAKER, Dewey & Gloria



WHITTLE, Ollie Reese



WILFONG, Esther



WILHARM, Carolyn Brock



WILLIAMS, Catherine



WILLIAMS, Jerry & Bobbie



**WILLIAMS, Moffatt &
Carol**

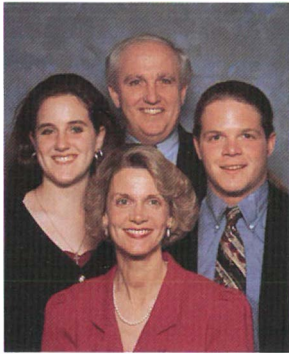

**WILLIAMS, Palmer & Leslie
Cameron, Fran**



WILLIS, Helen



WILLSHIRE, Robert & Alice



WIMBERLEY, Ruby



**WINCHESTER, Richard &
Pat**



WITTE, Margaret S.



**WOLLSCHLAGER, David &
Vilma**



**YANCEY, Lucy
Lucy HOSFORD**



YATES, Charles R. & Linda



**YOUNG, Jean
Jill**

SUBMITTALS



AHRENS, Doris



AINSWORTH, Barbara



ALLEE, Elizabeth

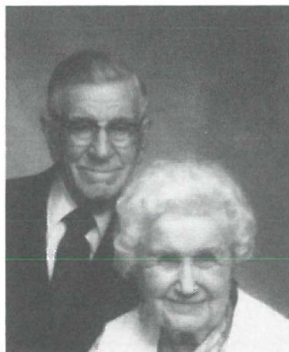

ARMSTRONG, Earl & Berneice



BEASLEY, Maude



BRADLEY, Isabelle



BRIDGES, Mary



BURNS, Tommy



COLEMAN, Mary Lee

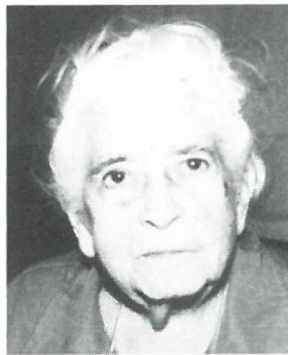

COLES, Hattie



CONERLY, Evelyn



COUCH, Willie Mae



DALES, Dr. Ruth

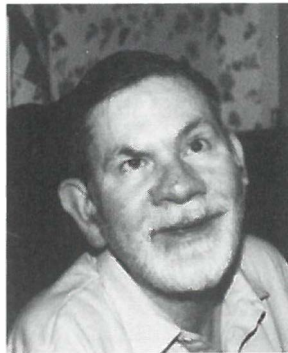

DAVIS, Michael



DENMARK, Fannie Mae

3
3
2
6



FLOURNEY, Sallye



GOLDBARTH, Natalie



GRAY, Cindy



HALL, Martha



HALLEY, Gene



**HAYS, Mary
Chat**



HENDERSON, Minnie



JACKSON, Bette



KARY, Bernice



KEEN, Mary Weedon



KILNER, Mabel



LEE, Mattie



LOUCKS, Donald & Mary



MATTICE, Margaret



**McCAUGHAN, Russell &
Mary**



MIDYETTE, Charlotte

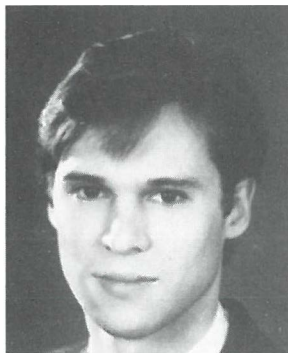

MIMS, John Lane



MORSE, Aubrey



MULLIKINS, Lula



**POWELL, Elaine
Jane FURLONG**

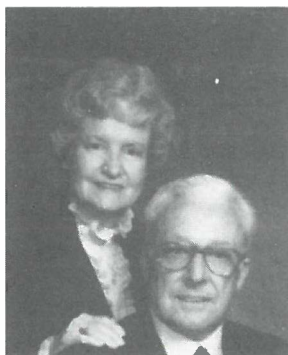

REYNOLDS, King & Billie



RIEDEL, Wesley



ROCKWOOD, Ruth



ROSSELOT, Grace



SKELTON, Benson



SLATER, Mallie



**STEPHENSON, Bob &
Donna**



STOCKTON, Blanche

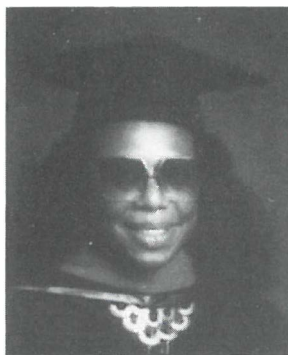

**WEST, Rev. Martharine
Hope**



YON, Verde



YOUNG, Jeff

TRINITY UNITED METHODIST CHURCH FAMILY ROSTER

A

- ABBERGER**, Mrs. Wendel A.
(Wendy)
Helen E. BRILEY (Beth),
Julia R. BRILEY
1435 Marion Ave.
Tallahassee, FL
32303-5828 (904) 222-8360
- ABEL**, Howard
1701 Bordeaux
Tallahassee, FL
32304
- ADAMS**, Charley
Tucker Family Residing At:
1450 Crestview
Tallahassee, FL
32303-5814 (904) 222-1953
- ADKINSON**, Mrs. Earline
1412 Shuffield Dr.
Tallahassee, FL
32308-5155 (904) 877-5237
- AHRENS**, Mrs. Doris
4425 Meandering Way #305
Oaks South
Tallahassee, FL
32308-5743 (904) 878-0161
- AHRENS**, Mrs. Mary E.
1507 Amoy St.
Montgomery, AL
36110-2525
- AINSWORTH**, Miss Barbara
Capital Health Care Center
3333 Capital Medical Blvd. #47
Tallahassee, FL
32308
- ALBRITTON**, Mrs. Carole D.
2716 Cholett Dr.
Tallahassee, FL
32303-2118 (904) 562-6430
- ALBRITTON**, Clinton J.
2716 Cholett Dr.
Tallahassee, FL
32303-2118 (904) 562-6430
- ALDERSON**, Jack D.
1571 Stone Road #12-E
Tallahassee, FL
32303-3632 (904) 386-2141
- ALDERSON**, Tom B.
1571 Stone Rd. #121-E
Tallahassee, FL
32303-3632
- ALEXANDER**, Dr. Gregg A. &
Barbara A.
2604 Napoleon Bonaparte Dr.
Tallahassee, FL
32308-5941 (904) 656-5450
- ALL**, Mrs. Lois
301 E. Carolina St. #1007
Tallahassee, FL
32301-1212 (904) 222-8959
- ALLEE**, Mrs. Elizabeth G.
4425 Meandering Way Os #126
Tallahassee, FL
32308-6012 (904) 942-6012
- ALLEN**, Mrs. Carol J.
708 Canyon Dr.
Pacifica, CA
94044-2404
- ALLEN**, Mrs. Clyde
3261 Rue De Lafitte
Tallahassee, FL
32312-2070 (904) 386-7830
- ALLEN**, James H. Jr. & Teresa F.
(Tracy)
James H.
Rt. 2 Box 906-B
Appling, GA
30802-9802 (706) 541-1076
- ALLEN**, T.D. (Dalton) &
Tenilla L.
3605 Flat Road
Tallahassee, FL
32303-7226
- ALMARODE**, Richard Jr.
3424 Woodley Rd.
Tallahassee, FL
32312-1623
- ALMARODE**, Richard L. (Dick)
& Betty B.
3424 Woodley Rd.
Tallahassee, FL
32312-1623 (904) 893-3384
- ALSINA**, Mrs. Laota N.
804 S. Broad St.
Camellia Gardens
Thomasville, GA
31799
- AMICO**, Robert M. (Bobby) &
Carol A. (Carol Ann)
3009 Weslenn Dr.
Winter Garden, FL
34787-5314
- ANCHORS**, Miss Michelle
519 Hart St.
Tallahassee, FL
32301 (904) 224-6989
- ANDERSON**, Ms. Lindy B.
3394-A Bear Creek Road
Tallahassee, FL
32308 (904) 942-7299
- ANDERSON**, Mrs. Marjorie A.
(Marge)
2505 Waldemar Lane
Tallahassee, FL
32304 (904) 575-2945
- ANDERSON**, Mrs. Myra P.
634 Ingleside Ave.
Tallahassee, FL
32303-6338 (904) 224-7572
- ANDERSON**, Waldie A.
Dr. Carolyn BRIDGER
3321 Dartmoor Dr.
Tallahassee, FL
32312 (904) 386-5312
- ANDREWS**, Mrs. Laura L.
Shanna L., Aren E.
2725 Leary Lane
Tallahassee, FL
32303-3282 (904) 386-2967
- ARCHIBALD**, Jessica R.
2400 Jim Lee Road
Tallahassee, FL
32301 (904) 942-4534
- ARMSTRONG**, Dr. W.E (Earl) &
Bernice
4449 Meandering Way #412
Tallahassee, FL
32308-5710 (904) 877-3408
- ARNETT**, Bruce A. & Ann L.
2959 Apalachee Pkwy. B-8
Tallahassee, FL
32301 (904) 878-3658
- ASHLOCK**, James R. (Jim) &
Betty S.
3448 Mahoney Dr.
Tallahassee, FL
32308 (904) 893-8599

ASHMORE, Mrs. Alberta S.
989 Beach Drive NE #1509
St. Petersburg, FL
33701-2035 (813) 895-2943

ASHMORE, Clinton
1951 N. Meridian Rd.
P.O. Box 303
Tallahassee, FL
32302-0303 (904) 926-3739

ASHMORE, Louis C.
RR 1
Register, GA
30452-9801

AUSLEY, Ms. Margaret B.
3396 Deer Lane Dr.
Tallahassee, FL
32312 (904) 893-5504

AVANT, David A. III
14 N. Cone St.
Quincy, FL
32351-2005

AVANT, David A. Jr. & Betty J.
P.O. Box 1711
Tallahassee, FL
32302-1711 (904) 576-1327

AVERA, Stephen R. (Steve) &
Anne H.
Harrison R., Margaret L.
8911 Hawick Dr.
Tallahassee, FL
32312-4034 (904) 668-0604

AVERETT, Kelly S.
1109 Brandt Dr.
Tallahassee, FL
32308-5208 (904) 877-0853

AVERETT, Natalie N.
Refer To: STRUBBLE,
Ms. Terry Lee

B

BAILEY, Mrs. Carol D.
4598 Ojais Loop
Union City, CA
94587

BAILEY, Clayton W. II &
Carole D.
6728 Apollo Trail
Tallahassee, FL
32308-1929 (904) 668-9559

BAILEY, Mrs. Cornelia
3332 Thomas Butler Road
Tallahassee, FL
32308-4510 (904) 877-0648

BAILEY, Gary W. & Danel N.
Alexandra, Madeline L.
4475 Buck Lake Rd.
Tallahassee, FL
32311 (904) 877-7200

BAILEY, Joseph C.
6728 Apollo Trail
Tallahassee, FL
32308 (904) 668-9559

BAILEY, Mrs. Rose V.
604 Piedmont
Tallahassee, FL
32312-2328 (904) 385-1948

BAKER, Mrs. Cecile W.
588 Rhoden Cove Road
Tallahassee, FL
32312 (904) 668-3084

BALDING, Ben D. & Regina S.
Erika L.
6113 Redfield Circle
Tallahassee, FL
32311-9568 (904) 877-0281

BALDWIN, Cyril (Cy)
5371 W. Pensacola St.
P.O. Box 1022
Tallahassee, FL
32302 (904) 576-2430

BALL, James A. III (Jim) &
Kitty W.
702 North Ride
Tallahassee, FL
32303-5131 (904) 386-2521

BANDLOW, Richard O. Jr.
Seattle, WA

BANDLOW, Richard O. Sr. &
Hazel A.
1211 Azalea Dr.
Tallahassee, FL
32301-4650 (904) 877-2554

BARKER, Mrs. Jeanne
3721 Suffolk Dr.
Tallahassee, FL
32308-3021 (904) 893-5777

BARNES, Charles R. Jr.
1451 Denholm Dr.
Tallahassee, FL
32312-2910 (904) 386-9317

BARNES, Mrs. Charles R. (Alfa)
909 Waverly Rd.
Tallahassee, FL
32312-2851 (904) 385-3816

BARNES, Edward D.
8668 Park Lane #2021
Dallas, TX
75231-6845

BARNES, Mrs. Virginia
2915 Morningside Dr.
Tallahassee, FL
32301-3616 (904) 878-2935

BAROCO, Mrs. Julie M.
3291 Seville Drive
Pensacola, FL
32503-4223

BARRERA, Mrs. Lynn M.
1745 Tarpon Dr.
Tallahassee, FL
32308-4730 (904) 386-4424

BARRETT, Mrs. Majel S.
2311 Ellicott Dr.
Tallahassee, FL
32312-3417 (904) 385-8627

BARTHELMESS, Dr. John L.
2235 Ellicott Dr.
Tallahassee, FL
32312-3415 (904) 385-5632

BARTHELMESS, John V.
1040 NE 12th Ave.
Gainesville, FL
32601

BASS, Ms. Deborah J. (Debbie)
James, Winston Y.
406 North Ride
Tallahassee, FL
32303-5159 (904) 385-4140

BASS, Mrs. Gail W.
406 North Ride
Tallahassee, FL
32303-5159 (904) 385-4140

BASS, Robert L. (Bob) & Ruth
7008 McBride Point
Tallahassee, FL
32312-9666 (904) 893-2544

BASS, Robert W.
614 Beard St.
Tallahassee, FL
32303-6322

BATES, Mrs. Casey T.
Rt. 7, Box 820
Tallahassee, FL
32308 (904) 878-7054

BATT, David L. & Joyce
4631 Highgrove Road
Tallahassee, FL
32308-2974 (904) 893-9500

- BATT, Jeffery & Leigh**
Justin A.
RR 35, Box 3006
Tallahassee, FL
32310-9835 (904) 942-6271
- BAUGUESS, Milton V. (Milt)**
526 McDaniel St.
Tallahassee, FL
32303-6253 (904) 224-9313
- BAYNE, Steven R.**
1326 Diamond St.
Tallahassee, FL
32304 (904) 893-0513
- BEALL, Dr. Louis H. Jr. & Wallace M. (Walli)**
3715 Bobbin Mill
Tallahassee, FL
32312-1201 (904) 893-3891
- BEALL, Miss Patricia**
3715 Bobbin Mill
Tallahassee, FL
32312-1201 (904) 893-3891
- BEALL, William W. (Wallace)**
3715 Bobbin Mill Rd.
Tallahassee, FL
32312-1201 (904) 893-3891
- BEAMER, Ms. Jean H.**
961 Golden Hills Rd.
Colorado Springs, CO
80919-8102
- BEAN, William R. (Bill) & Shirley L.**
3416 Welwyn Way
Tallahassee, FL
32308 (904) 894-2054
- BEASLEY, Mrs. G.H.**
1815 Ginger Dr. #156
Tallahassee, FL
32308 (904) 877-2795
- BECK, David**
2515 Harriman Circle
Tallahassee, FL
32312-3419 (904) 385-4435
- BECK, Dr. Otis G. & Jimmie**
2515 Harriman Circle
Tallahassee, FL
32312-3419 (904) 385-4435
- BECK, William M. (Marcus)**
2020 Middlewood Dr.
Tallahassee, FL
32312-2425
- BEDELL, Mrs. Elise**
2039 Florida Ave.
Tallahassee, FL
32303 (904) 422-1776
- BELL, Bill & Mary F.**
2101 Lee Ave.
Tallahassee, FL
32312-3317 (904) 385-1233
- BELL, Samuel P. III**
1298 Millstream Dr.
Tallahassee, FL
32312 (904) 386-7291
- BEMBRY, Mrs. Gina H.**
3933 Tralee Rd.
Tallahassee, FL
32308-2818 (904) 893-8083
- BENDER, Calvin L.**
Lee I., Hollie L.
8036 Yellow Moon Drive
Tallahassee, FL
32312-9606 (904) 893-6361
- BENNETT, Miss Carissa**
Oberlin College
Mailroom Box 209
Oberlin, OH
44074 (904) 386-2591
- BENNETT, Mrs. Edna J.**
3312 North Shore Circle
Tallahassee, FL
32312-1304 (904) 386-2591
- BENNETT, Mark L. & Jamie**
Jonathan
5142 Palo Verde Place
West Palm Beach, FL
33415-1217
- BENNETT, Max D.**
2810 Pontiac Dr.
Tallahassee, FL
32301-7044 (904) 877-3976
- BENNETT, Nelson E. Jr.**
Box 42 Mercer University
Macon, GA
31207
- BENNETT, Ms. Reba C.**
- BENNETT, Ryan**
Refer To: WELCH, Mrs.
Marcia J.
- BENTLEY, Chris**
Rt. 7 Box 820
Tallahassee, FL
32308-9607 (904) 878-7054
- BERRY, Roy E. & Eloise**
1155 Seminole Dr. PO Box 5908
Tallahassee, FL
32314-5908 (904) 877-2939
- BETTS, Ben F. & Betty J. (Betty Jane)**
2532 Marston Rd.
Tallahassee, FL
32312-3485 (904) 385-5582
- BETTS, Ben III**
2532 Marston Rd.
Tallahassee, FL
32312
- BETTS, Mrs. Florence M.**
1128 Winifred Dr.
Tallahassee, FL
32308-5244 (904) 877-6528
- BETTS, Miss Sarah J.**
2532 Marston Rd.
Tallahassee, FL
32312-3485 (904) 385-5582
- BEVIS, John W.**
915 Brookwood Dr.
Tallahassee, FL
32308 (904) 877-2763
- BEVIS, W.B. (Bradley) & Vivian**
915 Brookwood Dr.
Tallahassee, FL
32308-5117 (904) 877-2763
- BINGER, Mrs. Dorothy N. (Dot)**
1601 Raa Ave.
Tallahassee, FL
32303-4521 (904) 385-9677
- BINGER, Greg A.**
1601 Raa Ave.
Tallahassee, FL
32303-4521
- BLACK, Francis J. Jr. & Mary E. (Mary Elisabeth)**
1555 Cristobal
Tallahassee, FL
32303-5625 (904) 222-4792
- BLACKBURN, Ms. Eudora D.**
10265 Gandy Blvd. N #1208
St. Petersburg, FL
33702-2333
- BLACKBURN, James O. (Jim) & Mary L.**
1513 Coombs Drive
Tallahassee, FL
32308-4710 (904) 877-1679

BROWN, Miss Louise
1407 Randolph Circle
Tallahassee, FL
32312-3355 (904) 385-1241

BROWN, Ms. Sandra H.
1810 Aaron Dr.
Tallahassee, FL
32303-3406 (904) 386-8003

**BROWN, William K. (Kirk) &
Patricia J.**
412 South Ride
Tallahassee, FL
32303-5163 (904) 385-3647

BROWNING, Miss Cyndi D.
2413 Tamarack Dr.
Tallahassee, FL
32303-4651

BRUCE, Mrs. Darla D.
9022 Hardwood Lane
Tallahassee, FL
32311-4175 (904) 877-0535

BRUCE, Mrs. Dorothy S. (Dottie)
William C. ROBERTS-BRUCE,
Rachel
P.O. Box 4191
Tallahassee, FL
32315-4191 (904) 984-5802

BRYAN, Michael W. & Donna J.
7174 Turner St.
Tallahassee, FL
32311 (904) 877-8423

BRYANT, Carrie E.
Family Residing At:
447 Shantilly Terrace
Tallahassee, FL
32312-1610 (904) 893-3613

BRYANT, Dr. Gerald D. Jr.
2545 Noble Drive Road
Tallahassee, FL
32312

**BRYANT, Dr. John L. &
Virginia W. (Jenny)**
3005 Brandemere
Tallahassee, FL
32312-2403 (904) 385-6610

BRYANT, William
815 Lake Ridge Rd.
Tallahassee, FL
32312 (904) 668-7478

BRYSON, Mrs. Martha L.
Anna C., Strom P.
4534 Highgrove Road
Tallahassee, FL
32308-2947 (904) 893-6675

BUCHAN, John W. & Ida
624 Derbyshire Dr.
P.O. Box 3574
Tallahassee, FL
32315-3574 (904) 385-1428

BUFORD, Ms. Janice L.
2109 Eastgate Way
Tallahassee, FL
32308 (904) 386-8249

BUFORD, Mrs. Marion F.
213 W. Sinclair Rd.
Tallahassee, FL
32312-2727 (904) 385-2276

BULECZA, Mrs. Susan R.
4440 Bright Drive
Tallahassee, FL
32303 (904) 562-3426

BULLOCK, Mrs. Lena M.
1614 Sharkey St.
Tallahassee, FL
32304-4625 (904) 576-2691

BUNCH, Dean & Martha
4583 Highgrove Road
Tallahassee, FL
32308-2947 (904) 893-7875

BUNCH, John A.
4583 Highgrove Road
Tallahassee, FL
32308-2947 (904) 893-7875

BUNCH, Miss Lynn J.
P.O. Box 22594
Atlanta, GA
30322 (904) 893-7875
22594 Emory University

BURLESON, Brad
502 Bobbin Brook Lane
Tallahassee, FL
32312 (904) 668-3862

BURLESON, Jay
502 Bobbin Brook Lane
Tallahassee, FL
32312 (904) 668-3862

**BURLESON, Robert G. (Bob) &
Beverly**
502 Bobbin Brook Lane
Tallahassee, FL
32312-1217 (904) 668-3862

**BURNS, Clair J. (Rod) &
Patricia A. (Pat)**
733 Riggins Road
Tallahassee, FL
32308-6221 (904) 877-5218

BURNS, Mrs. Evelyn D.
1003 Pine St.
Tallahassee, FL
32303-6437 (904) 222-5622

BURNS, Mrs. Tommy L.
P.O. Box 3092
Tallahassee, FL
32315-3092

**BURRESS, R. Spencer (Spencer)
& Josephine G. (Jo)**
2841 Blairstone Court
Tallahassee, FL
32301-6026 (904) 878-1905

BURTON, Mrs. Claudia H.
423 Vinnedge Ride
Tallahassee, FL
32303-5139 (904) 385-2291

BUSER, Ms. Kristine D.

BUTLER, Ms. Susan E.
275 John Knox Rd. L204
Tallahassee, FL
32303 (904) 385-7498

BUTTERWORTH, Charles A. III
104 Pine St.
Brevard, NC
28712-3830 (704) 884-2626

BUTTERWORTH, Charles A. Jr.
(Chuck) & Rubie P.
329 Remington Run Loop
Tallahassee, FL
32312-1451 (904) 385-6294

BUTTERWORTH, Miss
Elizabeth F. (Beth)
1257 Skipper Dr.
Mobile, AL
36608-5649 (334) 342-9656

BUTTERWORTH, James F.
(Jim)
32 North Moore St.
New York, NY
10014 (212) 343-0269

BUTZ, Mrs. Dorothy M.
402 North Ride
Tallahassee, FL
32303-5159 (904) 385-4007

C

CALDWELL, Miss Carolyn
3305 Thomas Butler Rd.
Tallahassee, FL
32308-4531 (904) 656-7494

- CALLAHAN, Mrs. Patricia C.**
3962 Bothwell Terrace
Tallahassee, FL
32301 (904) 878-2645
- CAMP, Mrs. James C. (Leila Pearl)**
1106 Mimosa
Tallahassee, FL
32312 (904) 422-0304
- CAMPBELL, James I. IV & Cynthia N. (Cindy) Caroline R., James A.**
2059 Angus St.
Tallahassee, FL
32311-9599 (904) 878-9852
- CAMPBELL, James I. Jr.**
6658 Man-O-War
Tallahassee, FL
32308 (904) 893-9645
- CANNON, Dr. Frances C. (Fran)**
1109 Carraway St.
Tallahassee, FL
32308-5132 (904) 877-2308
- CARELLA, Mrs. Luci S.**
1005 Mimosa Dr.
Tallahassee, FL
32312-3013 (904) 385-8079
- CARLILE, Mrs. Martha R. (Martha Rose)**
1915 Sherwood Dr.
Tallahassee, FL
32303-1915 (904) 385-4914
- CARLILE, Wilson B.**
1915 Sherwood Dr.
Tallahassee, FL
32303-1915 (904) 385-4914
- CARPENTER, Miss Kristin L.**
2039 Wildridge Dr.
Tallahassee, FL
32303 (904) 562-9268
- CARPENTER, Mrs. Pamela D. (Pam)**
2039 Wildridge Dr.
Tallahassee, FL
32303 (904) 562-9268
- CARRAWAY, Howard E. & Barbara**
2116 Spence St.
Tallahassee, FL
32312-3328 (904) 385-3444
- CARRAWAY, John M.**
166 Holderness Dr.
Longwood, FL
32779-5725
- CARTER, Dr. Fletcher F. & Edith H. (Edie)**
Radford College PO Box 638
Radford, VA
24142-0001
- CARTER, Harry M.**
1453 Valley Green Dr.
Tallahassee, FL
32303-3350 (904) 386-9436
- CARTER, Levi W. (Lee) & Arlene L.**
2302 Bannerman Rd.
Tallahassee, FL
32312-9044 (904) 893-1698
- CASH, Bob**
RR 3 Box 336
Chiefland, FL
32626-9803
- CASHIN, Mrs. Kathryn K. Kathryn (Katy)**
3771 Bobbin Mill Rd.
Tallahassee, FL
32312 (904) 893-0863
- CAUSSEAUX, Edward C.**
502 West Main St.
Perry, FL
32347-2607
- CAUSSEAUX, Orlis L. & Charlene**
1008 Living Waters
Balsam Grove, NC
28708-9609
- CAWTHON, Michael G. (Mike)**
Rt. 5, Box 5148
Tallahassee, FL
32311-9218
- CAWTHON, Thomas E.**
Rt. 5, Box 5148
Tallahassee, FL
32311-9218
- CHAMBERS, Kenneth E. (Earl) & Grace H.**
6453 Bombadil Dr.
Tallahassee, FL
32303 (904) 562-1695
- CHAMPION, Hunter C.**
354 Milestone Drive
Tallahassee, FL
32312 (904) 668-3444
- CHAMPION, John S. (Spencer)**
354 Milestone Drive
Tallahassee, FL
32312 (904) 668-3444
- CHAMPION, Mrs. Linda R.**
941 Spottswood Dr.
Tallahassee, FL
32308 (904) 656-0570
- CHAMPION, Roger C. & Donna S.**
354 Milestone Dr. PO Box 5074
Tallahassee, FL
32314 (904) 668-3444
- CHANDLER, Herbert W. Jr. (Bill)**
P.O. Box 20321
Tallahassee, FL
32316 (904) 422-0220
- CHANDLER, Herbert W. Sr. & Martha H.**
1103 Gardenia Dr.
Tallahassee, FL
32312-3005 (904) 422-0220
- CHAPMAN, Ms. E.L. (Lora)**
133 N. Meridian PO Box 993
Tallahassee, FL
32302-0993 (904) 222-4949
- CHAPMAN, Erin L.**
P.O. Box 993
Tallahassee, FL
32302-0993 (904) 222-4949
- CHAPMAN, Jerry & Kathryn E. RESSEL**
3010 Brandemere Dr.
Tallahassee, FL
32312-2438
- CHAPMAN, Tony**
755 Tiziano
Miami, FL
33143-6263
- CHAPO, Justin A.**
7983 Evening Star Lane
Tallahassee, FL
32312 (904) 668-9914
- CHAPO, Mrs. Sue**
Jonathan E., Emily E.
7983 Evening Star Lane
Tallahassee, FL
32312 (904) 668-9914
- CHERRY, Jesse G. (Gary) & Barbara A. (Barb)**
Annabel C., Sarah M., Jesse R.
9036 Muirfield Court
Tallahassee, FL
32312-4005 (904) 668-7993

- CHESTER, Mrs. Eva H.**
Bainbridge Nursing Home
1155 W. College
Bainbridge, GA
31717
- CHUMBLER, Brent S. & Martha L. (Marti)**
Haley, William D. HALL III,
Daniel H. HALL,
Martha R. HALL (Becky)
4023 Roscrea Dr.
Tallahassee, FL
32308-2227 (904) 893-6596
- CHURCHILL, Robert & Margaret**
302 Saratoga
Tallahassee, FL
32312-2014 (904) 385-2016
- CLAIBORNE, Miss Lisa F.**
1330 North Adams
Tallahassee, FL
32303-5523
- CLARK, Ms. Amy S.**
615 NW Oleander St. #203
Tallahassee, FL
34994-1134
- CLARK, David**
P.O. Box 37057
Tallahassee, FL
32315-7057
- CLARK, Mrs. Elva**
254 Villas Court North - A
Tallahassee, FL
32303 (904) 385-3574
- CLARK, Fred A. & Duane R.**
3809 McFarlane Dr.
Tallahassee, FL
32303-2187 (904) 562-1481
- CLARK, Fred W. Jr.**
125 Tibet #111-C
Savannah, GA
32406
- CLARK, Mrs. Mary M.**
3125 Brockton Way
Tallahassee, FL
32312-2920 (904) 385-6466
- CLARK, Mrs. Roslyn H.**
24248 Lanier St.
Tallahassee, FL
32310-9406 (904) 575-1650
- CLEMENTS, Dr. Arthur S.**
Meredith L.
833 Lake Ridge Dr.
Tallahassee, FL
32312-1003 (904) 668-3400
- CLEMENTS, Claire R.**
833 Lake Ridge Dr.
Tallahassee, FL
32312-1003 (904) 668-3400
- CLEMENTS, Miss Merrett E.**
1440 Covey Ride
Tallahassee, FL
32312-9664 (904) 668-7273
- CLEMENTS, Merritt R. Jr.**
(Buck) & Elizabeth M.
(Betsy)
1440 Covey Ride
Tallahassee, FL
32312-9664 (904) 668-7273
- CLEMENTS, Mrs. Virginia**
1545 Lee Ave.
Tallahassee, FL
32303-5823 (904) 222-5344
- CLEMENTS, Miss Virginia L.**
(Ginger)
229 Columbia Dr.
Tallahassee, FL
32304
- CLEMENTS, William R. (Bo)**
229 Columbia Dr.
Tallahassee, FL
32304
- CLEMONS, Mrs. Elizabeth A.**
(Betty)
1518 Atapha Nene
Tallahassee, FL
32301-4739 (904) 877-4877
- CLIFFORD, Joseph J.**
3604 Meadow Dr.
Nashville, TN
37215
- CLOUSER, Miss Nancy D.**
1106 Linwood
Tallahassee, FL
32304-1224 (904) 575-6871
- CLOUSER, Mrs. Norma**
1106 Linwood
Tallahassee, FL
32304-1224 (904) 575-6871
- CLOWERS, Eric W.**
9898 Watermill Circle #B
Boynton Beach, FL
33437-2831 (904) 877-8436
- COATES, Richard Mason**
Refer To: McKINNEY-COATES,
Mrs. Candy
- COGGINS, John E. II & Patricia**
9828 Tiffany Ave.
Jacksonville, FL
32216-4750
- COKER, Donald A. (Don)**
1910 Nani Drive #B
Tallahassee, FL
32303-3213 (904) 668-4467
- COLEMAN, Clay**
307 S. Georgia Ave.
Mobile, AL
36604-2315
- COLEMAN, Hume F. & Ann**
Rt. 31 Box 192
Tallahassee, FL
32312-3813 (904) 893-4903
- COLEMAN, Jason**
Rt. 31 Box 192
Tallahassee, FL
32312-3813 (904) 893-4903
- COLEMAN, Mrs. Mary Lee H.**
3217 N. Monroe #210
Woodmont
Tallahassee, FL
32303 (904) 562-0803
- COLEMAN, Michael**
Rt. 31 Box 192
Tallahassee, FL
32312-3813 (904) 893-4903
- COLES, Miss Hattie**
1978 Village Green Way #328
Tallahassee, FL
32308-3882
- COLLINS, Mrs. Cynthia S.**
(Cyndi)
Kyle L., Jill S.
3005 Windy Hill Lane
Tallahassee, FL
32308-4031 (904) 385-0222
- COLLINS, Marvin H. III**
1628 Mitchell Ave.
Tallahassee, FL
32303-5845 (904) 224-9549
- COLLINS, Mrs. Muriel**
730 Duparc Circle
Tallahassee, FL
32312-1409 (904) 385-1072

- COLLINS, Richard B.**
46909 High Grove Road
Tallahassee, FL
32308-2954
- COLLINS, Sherwood L. Jr. & Julie C.**
Brooke E.
9901 Beaver Ridge Trail
Tallahassee, FL
32312 (904) 668-6865
- COLLINS-JOHNSON, Mrs.**
Toni L.
Refer To: JOHNSON, David P.
- COMBS, Mrs. Jennifer T.**
Megan A.
816 Jamestown Court
Tallahassee, FL
32303 (904) 222-1273
- CONERLY, Mrs. Evelyn**
301 E. Carolina #407
Tallahassee, FL
32301-1209 (904) 425-1117
- COOK, Louis H. & Frances A.**
932 Chestwood Ave.
Tallahassee, FL
32303-4635 (904) 385-5756
- COOK, Murray J. Jr.**
9700 Moccasin Gap Road
Tallahassee, FL
32308 (904) 893-6262
- COOK, Mrs. Virginia B.**
2110 Gibbs Dr.
Tallahassee, FL
32303-4716 (904) 385-3313
- COOPER, Ms. Carol D.**
336 Shadowood Pky. NW
Atlanta, GA
30339-2350
- COOPER, Mrs. Virginea D.**
1527 Country Club Dr.
Tallahassee, FL
32301-5616 (904) 877-9492
- CORBETT, Mrs. Ruth**
1549 Chuli Nene
Tallahassee, FL
32301-4707 (904) 877-4707
- CORBY, Miss Jill A.**
2419 Rosemary Terrace
Tallahassee, FL
32303-4060 (904) 893-7658
- CORDELL, Joe W. Jr.**
P.O. Box 12006
Tallahassee, FL
32317-3211
- CORDELL, Joe W. Sr. & Deloris F. (Dee)**
1505 Crestview Ave.
Tallahassee, FL
32303-5815 (904) 222-0416
- CORLEY, Mrs. Theresa**
1816 Medart Dr.
Tallahassee, FL
32303-3420
- COTTON, Ms. Eleanor L.**
132-A Villas Court SE
Tallahassee, FL
32303-4858 (904) 385-9263
- COUCH, Edward A.**
2820 W. Mission Road
Tallahassee, FL
32304-1107 (904) 576-3494
- COUCH, Mrs. Willie M.**
1978 Village Green Way #320
Tallahassee, FL
32308 (904) 385-9162
- COULTER, Clinton H. Jr. & Melinda**
707 Parker Drive
Tallahassee, FL
32303-5101 (904) 385-6367
- COULTER, Clinton H. III**
707 Parker Dr.
Tallahassee, FL
32303-5101 (904) 385-6367
- COULTER, Jonathan**
707 Parker Drive
Tallahassee, FL
32303-5101 (904) 385-6367
- COUNCIL, Mrs. Nancy T.**
1844 Chardonnay Place
Tallahassee, FL
32301-7911 (904) 877-1788
- COWART, Mrs. Judith R. (Judy)**
60 Montrose
Portland, ME
04103-2443
- COX, Mrs. Dianna H.**
105 Hoffman Dr.
Tallahassee, FL
32312-2701 (904) 386-3629
- COX, Kelley H.**
105 Hoffman Dr.
Tallahassee, FL
32312-2701 (904) 386-3629
- CRAMER, Mrs. Barbara M.**
1027 Marys Dr.
Tallahassee, FL
32308-5268 (904) 877-8601
- CRAMER, Miss Jenna H.**
2121 Hill-N-Dale North
Tallahassee, FL
32311 (904) 656-3603
- CRAMER, Jon H.**
264 Starmount Dr.
Tallahassee, FL
32303-4217
- CRAMER, Marc & Sharon C.**
Ross
2121 Hill-N-Dale North
Tallahassee, FL
32311 (904) 656-3603
- CRAWFORD, Mrs. Ruth**
4425 Meandering Way #519
Tallahassee, FL
32308-5745 (904) 878-2698
- CREEDMAN, Don F. & Jane**
2921 Brandemere
Tallahassee, FL
32312-2803 (904) 385-3689
- CREW, Jeff C. & Virginia**
2002 Seminole Drive
Tallahassee, FL
32301-5680 (904) 877-5680
- CREW, Michael A.**
1701 Kay Ave.
Tallahassee, FL
32301-6817
- CRIDER, Larry W.**
1606 N. Meridian Rd.
Tallahassee, FL
32303-5644 (904) 561-5773
- CROTTY, John K.**
603 East Call St. #702
Tallahassee, FL
32301-2578 (904) 224-5790
- CROY, Col. Gail**
1446 Denholm Dr.
Tallahassee, FL
32312 (904) 386-1768
- CULPEPPER, Mrs. Norma**
1217 Hawthorne
Tallahassee, FL
32308-5148 (904) 877-3758

CUMBIE, Rick
803 East 7th Ave.
Tallahassee, FL
32303 (904) 222-8750

CURETON, Brett C.
1909 S. Barn Way
Tallahassee, FL
32311-5515 (904) 656-3275

CURETON, David D. IV
38660 Lexington St. #503
Freemont, CA
94536-6277 (415) 792-6921

CURETON, David D. III (Dick) & Martha R.
P.O. Box 561
Tallahassee, FL
32302-0561 (904) 877-3925

CURETON, Keith W.
Tallahassee Dev. Center
455 Appleyard Dr.
Tallahassee, FL
32304-2808 (904) 877-3925

CURETON, Michael L.
P.O. Box 32793
Pensacola, FL
32514 (904) 479-5058

D

DADISMAN, Miss Ellen C.
1235 Live Oak Plantation Rd.
Tallahassee, FL
32312-2509 (904) 386-8142

DADISMAN, J.C. (Carrol) & Mildred J.
1235 Live Oak Plantation Rd.
Tallahassee, FL
32312-2509 (904) 386-8142

DALES, Dr. Ruth J.
4436 Meandering Way #109
Tallahassee, FL
32308 (904) 877-4812

DALRYMPLE, Dorrance F.
2269 Trescott
Tallahassee, FL
32312-3427 (904) 385-2246

DALTON, Mrs. Carole
1016 Green Hill Trace
Tallahassee, FL
32311-8633 (904) 656-8593

DALTON, David A. & Rhonda K.
1619 Green St.
Tallahassee, FL
32303 (904) 224-2031

DALTON, Jerry
CA

DALTON, Miss Karla
1016 Green Hill Trace
Tallahassee, FL
32311-8633 (904) 656-8593

DALTON, Michael C.
1016 Green Hill Trace
Tallahassee, FL
32311-8633 (904) 656-8593

DANIEL, Mrs. Mary E. (Mary Eleanor)
1509 Hickory Ave.
Tallahassee, FL
32303-5817 (904) 222-0704

DANIELS, Jamie M.
Refer To: Touchton,
Mrs. Marie H.

DAVIDSON, Jeffrey
Family Residing At:
3661 Barbary Dr.
Tallahassee, FL
32308 (904) 893-1268

DAVIDSON, Lawrence M. Jr.
3661 Barbary Dr.
Tallahassee, FL
32308-3033 (904) 668-4598

DAVIDSON, L.M. Jr.
1128 Ocala Road C-6
Tallahassee, FL
32304-1606 (904) 575-7021

DAVIS, Miss Christie L.
3229 Sharer Rd.
Tallahassee, FL
32312-1431

DAVIS, Don W. & Elizabeth W. (Beth)
Lindsay M. (McRae)
3649 Uncle Glover Road
Tallahassee, FL
32312-1037 (904) 893-5984

DAVIS, Eugene III
4359 Camellia Ave.
Studio City, CA
91604-2730

DAVIS, Foster G. Jr. (Gil)
9125 Hickory Nut Hill
Tallahassee, FL
32312-5005 (904) 877-3876

DAVIS, Foster G. Sr. & Helen W.
2005 E. Randolph Circle
Tallahassee, FL
32312-3323 (904) 385-1734

DAVIS, James R. (J.R.) & Marguerite Christine
3729 Bobbin Brook Circle
Tallahassee, FL
32312-1237 (904) 893-1505

DAVIS, John K. (Kim)
John K., Amanda M., Allison L.
1001 Washington St.
Tallahassee, FL
32303-6354 (904) 222-5426

DAVIS, Dr. Marian L.
2706 Lucerne Dr.
Tallahassee, FL
32303-2214 (904) 562-0641

DAVIS, Mrs. Myriam W.
1571 Spruce Ave.
Tallahassee, FL
32303-5834 (904) 222-0779

DAVIS, Robert W. III
426 Williams St.
Tallahassee, FL
32303-6359 (904) 681-0198

DAVIS, Steven R.
351 Taylor Ave. #E-5
Cape Canaveral, FL
32920

DAVIS, Miss Suzanne R.
408 Airport Rd. #A-3
Chapel Hill, NC
27514

DAVIS, Miss Virginia K. (Ginny)
2035 Dellwood Dr.
Tallahassee, FL
32303-4817

DAVIS, William C.
3649 Uncle Glover Road
Tallahassee, FL
32312-1037 (904) 893-5984

DAWIRS, Dr. Harvel N. (Nick) & Olwen J. (Ollie)
1903 Sharon Road
Tallahassee, FL
32303-4427 (904) 385-2915

DAWIRS, John A.
Michelle NORMAN,
Suzanne NORMAN
5901 Bright Court
Tallahassee, FL
32303-6996

DEAN, L.B. (Ben) & Charlotte A.
6 Turkey Toe Lane
Arden, NC
28704-9481

- DEAN, Mrs. Mabel R.**
3333 Capital Medical Blvd 10-A
Tallahassee, FL
32308-4498 (904) 878-7776
- DEAN, Mrs. Mittie W.**
1749-B Hayward Manor
Hendersonville, NC
28739-2276
- DENMARK, Dr. E.T. Jr. (Tom) & Pat D.**
706 Duparc Circle
Tallahassee, FL
32312-1409 (904) 385-4679
- DENMARK, Mrs. R.I.**
(Fannie Mae)
3333 Capital Medical Blvd. #4A
Tallahassee, FL
32308
- DENMARK, Miss Saundra L.**
3513 Premier Dr.
Castleberry, FL
32707-6010
- DESVOUSGES, Daniel A.**
105 Hoffman Drive
Tallahassee, FL
32312-2701 (904) 386-3629
- DESVOUSGES, Miss Michele L.**
105 Hoffman Drive
Tallahassee, FL
32312-2701 (904) 386-3629
- DEVINE, Miss Julie**
3118 Middlebrook Cr.
Tallahassee, FL
32312-2441 (904) 385-5283
- DEVINE, Michael D. (Mike) & Judy Emily**
3118 Middlebrook Circle
Tallahassee, FL
32312-2441 (904) 385-5283
- DEVINE, Scott M.**
3118 Middlebrook Cr.
Tallahassee, FL
32312-2441 (904) 385-5283
- DICKINSON, Douglas E.**
Douglas C., Ciera A.
7500 Buck Lake Road
Tallahassee, FL
32311-9543 (904) 878-8483
- DICKINSON, Fred O. Jr. (Bud) & Mildred G. (Boots)**
7506 Buck Lake Road
Tallahassee, FL
32311 (904) 942-4055
- DICKINSON, Mrs. Jane A.**
226 Telford Ave.
Dayton, OH
45419
- DICKINSON, John D.**
7506 Buck Lake Rd.
Tallahassee, FL
32311-9543 (904) 942-4055
- DICKINSON, Mrs. Susan J.**
3320 Robinhood Rd.
Tallahassee, FL
32312-1428 (904) 386-5062
- DI GANGI, Mrs. Rose**
2015 Gray Birch Way
Tallahassee, FL
32308 (904) 942-4973
- DILLARD, Mrs. Judith L.**
Rt. 4, Box 2230
Havana, FL
32333 (904) 894-1277
- DILLINGHAM, Dr. Marjorie C.**
2109 Trescott Dr.
Tallahassee, FL
32312-3331 (904) 385-3505
- DILLON, Mrs. Margaret L.**
812 Wage St. SW
Leesburg, VA
22075-3420
- DO, Mrs. Heather M.**
5187 Icicle Hill
Tallahassee, FL
32303-7347
- DOAK, Mrs. Barbara H.**
1248 White Star Lane
Tallahassee, FL
32312 (904) 893-9772
- DOAK, Miss Emily E.**
1248 White Star Lane
Tallahassee, FL
32312 (904) 893-9772
- DODD, Mrs. Gini**
1710 Myrick Road
Tallahassee, FL
32303 (904) 385-7576
- DONELAN, Victoria**
Refer To: PHILLIPS,
Ms. Cindy L.
- DONK, James L. & Deborah (Debbie)**
Jonathan
1511-1/2 Slaterville Rd.
Ithaca, NY
14850-6335
- DOONAN, William W. (Bill) & Annette F. (Anne)**
1840 Winery Way
Tallahassee, FL
32311 (904) 877-4931
- DOUGLAS, Mrs. Beverly**
3359 Almanac Rd.
Tallahassee, FL
32308-9743 (904) 878-5628
- DOUGLAS, Donald A. II (Don) & Dianne P.**
Donald A. (Donny)
1314 Lawndale Road
Tallahassee, FL
32311-9528 (904) 878-1314
- DOUGLAS, Miss Stacey I.**
3359 Almanac Rd.
Tallahassee, FL
32308-9743 (904) 878-5628
- DOUGLAS, Ms. Stephanie I.**
3359 Almanac Rd.
Tallahassee, FL
32308-9743 (904) 878-5628
- DOUGLAS, William E. Jr.**
3359 Almanac Rd.
Tallahassee, FL
32308-9743 (904) 878-5628
- DRAKE, Mrs. Fanny Jo**
2052 Thomasville Road
Tallahassee, FL
32312-3335 (904) 385-3335
- DRAKE, Mrs. Roberta V.**
2044 Thomasville Road
Tallahassee, FL
32312-3334 (904) 386-5090
- DRAKE, Thaddeus V. (Van) & Elizabeth G. (Lisa)**
Taylor A., Mary M. (Molly)
2212 Wall Street
Tallahassee, FL
32308-2922 (904) 893-1425
- DRAKE, Thaddeus V. Jr.**
2212 Wall St.
Tallahassee, FL
32308-2922 (904) 893-1425
- DRAPER, Dr. Joseph W. (Joe) Christopher J.**
832 Freeling Dr.
Sarasota, FL
34242 (813) 349-2317
- DRAPER, Mrs. Mary**
1025 Myers Park Drive
Tallahassee, FL
32301-4507 (904) 877-2708

DUBINSKY, Frank T. & Ouida S.
746 E. Jefferson
Tallahassee, FL
32301-2917 (904) 224-2932

DUGGAR, Mrs. Margaret L.
711 East 6th Ave.
Tallahassee, FL
32303 (904) 222-3666

DUNAWAY, Eugene P. III &
Sara
3328 Northshore Circle
Tallahassee, FL
32312-1304 (904) 386-1788

DUNAWAY, Eugene P. Jr.
908 Pine Street
Tallahassee, FL
32303-6436 (904) 222-8740

DUNAWAY, Robert E.
6200 Indian School Rd. NE
#132
Albuquerque, NM
87710-5349

DUNAWAY, Thomas P.
3662 Flat Road
Tallahassee, FL
32303

DUNCAN, David B.
3120 Briarwood Dr.
Tallahassee, FL
32312-3204 (904) 385-1084

DUNCAN, James D. Jr. (Jimmie) &
Nancy M.
Mark C.
3120 Briarwood Dr.
Tallahassee, FL
32312-3204 (904) 385-1084

DUNCAN, Miss Katherine E.
3120 Briarwood Drive
Tallahassee, FL
32312-3204 (904) 385-1084

DUNCAN, Mrs. Lisa B.
817 Greenleaf Drive
Tallahassee, FL
32311

DUNCAN, Tommy
RR 1 Box 167-A
Millry, AL
36558-9729

DUNWOODY, Mrs. Lynn
15717 Donzi Dr.
Hudson, FL
34667-3916

DURBIN, Jack & Linda
209 Ridgeland Rd.
Tallahassee, FL
32312-1916

DUVALL, Mrs. Jackie S.
123 N. 13th St.
Jacksonville, FL
32233-5711

DYSON, Mrs. Sarah
Frederick M.
25 Wexford Circle
Hilton Head, SC
29928 (803) 785-5037

E

EARLEY, Edward L.
9519 Carlene Lane
Quincy, FL
32351

EBE, James A.
9645 Baymeadows Rd. #729
Jacksonville, FL
32256-7869

EBEL, Mrs. Jean E.
2621 Mission Rd.
Tallahassee, FL
32303 (904) 575-4866

EBEL, John A. & Betty J.
(Betty Jane)
2103 Woodstock Lane
Tallahassee, FL
32303-2738 (904) 562-5433

EBERLY, Miss Ann D.
Delta Gamma House
808 Panhellenic Dr.
Gainesville, FL
32601

EBERLY, David S. Jr.
105 Westwood Ct.
Lantana, FL
33462-1027

EBERLY, David S. Sr. &
Lillian A.
6000 Ansel Ferrel Rd.
Tallahassee, FL
32308 (904) 668-3381

EBERLY, Miss Mary F.
2906 Guinevere
Tallahassee, FL
32301 (904) 877-6903

ECHOLS, Frank H. Jr.
7757 Argyle St.
Vancouver 15, BC

ECHOLS, Mrs. True
500 Spanish Fort Blvd. #132
Spanish Fort, AL
36527-9767

ECKLAND, Edward E. (Ed) &
Jenna G.
Erica E.
748 Violet St.
Tallahassee, FL
32308-6245 (904) 942-2018

EDMONDS, Mrs. Browning M.
1615 Hasosaw Nene
Tallahassee, FL
32301-5873 (904) 656-1358

EDWARDS, Miss Nancy J.
Surf Road
Panacea, FL
32346 (904) 944-5535

EKPENYONG, Jonah
4403 Myrtlewood Dr. NW #E
Huntsville, AL
35816-2849

EKWALL, Dr. Merton L. (Mert) &
Bonnie M.
3380 W. Lakeshore Dr.
Tallahassee, FL
32312-1305 (904) 385-0051

EKWALL, Steve
531 S. Lincoln St.
Denver, CO
80209-4019

EKWALL, William W.
3380 W. Lakeshore Dr.
Tallahassee, FL
32312-1305 (904) 385-0051

ELY, Miss Elizabeth R.
429 W. Park Ave. #7
Tallahassee, FL
32301 (904) 222-1614

ENGLEMAN, Mrs. Kim D.
Kelsey McKAY
356 Beaver Lake Road
Tallahassee, FL
32312-9733

ENSLEY, Miss Melinda A.
2018-B Bradford Ct.
Tallahassee, FL
32303 (904) 531-9796

EPPESTINE, Miles L.
Centel
P.O. Box 1387
Ft. Walton Beach, FL
32549-1387 (904) 644-3654

ERGENBRIGHT, Mrs. Carol O.
1434 Golden Park Court
Tallahassee, FL
32303 (904) 385-9067

ERGENBRIGHT, Miss
Gretchen L.
3418 Christina Groves Lane
Lakeland, FL
33813

ESTES, Mrs. Ann O.
203 Fairway Woods Dr.
Ozark, AL
36360-9038

EUBANKS, James I. (Jim) &
Michelle H.
Caroline M., James H.,
Brooke M.
3292 Horseshoe Trail
Tallahassee, FL
32312 (904) 893-1969

EVANS, Mrs. Loree S.
1647 Eagles Landing Blvd. #8
Tallahassee, FL
32308 (904) 385-2190

EVANS, Michael A. & Jennifer S.
3305 Cheltenham Dr.
Lexington, KY
40509-2009

EVANS, Mrs. Nancy H.
1911 NW 20th Way
Gainesville, FL
32605

EVANS, Thomas G.
1547 Chowkeebin Nene
Tallahassee, FL
32301-4705 (904) 877-3326

EVERETT, Ms. Genevieve
504 Westwood Dr. N
Tallahassee, FL
32304-1405 (904) 575-7554

EVERETT, James L.
1272 South Hill-N-Dale
Tallahassee, FL
32301-9527 (904) 878-3194

EVERETT, John C.
120 Forest Lake Court
Fayetteville, GA
30214-2426

EVERETT, Peter W. & Virginia
1015 Hickory Lane
Havana, FL
32333 (904) 539-0685

EVERETT, Randy D.
6330 Rolling Hill Dr.
Tallahassee, FL
32308-6718 (904) 893-1887

EVERHART, Lee A. & Margaret
(2)
916 Ivanhoe Road
Tallahassee, FL
32312-3026 (904) 385-4413

F

FAIR, Miss Nancy
2424 Donaldson Dr.
Orlando, FL
32812-5194

FAIR, Thomas C. & Does J.
620 E. Call St.
Tallahassee, FL
32301-2539 (904) 222-8806

FAIRCLOTH, James R.
P.O. Box 10014
Tallahassee, FL
32302-2014 (904) 222-3385

FARABEE, Miss Fayanne
1714 Beechwood Circle N
Tallahassee, FL
32301-6765 (904) 878-2542

FARKAS, Mrs. Betty A.
919 Brookwood Drive
Tallahassee, FL
32308-5117 (904) 877-5989

FARMER, Mrs. Faye
615 North Jefferson
Monticello, FL
32344-2125

FARROW, Ms. Michelle E.
Switzerland

FELTON, Mrs. Clara J.
4150 Chelmsford Road
Tallahassee, FL
32308-2810 (904) 893-9391

FELTON, John Jr.
4150 Chelmsford Road
Tallahassee, FL
32308-2810 (904) 893-9391

FENN, Ms. Janet N.
4829 NW 33 Place
Gainesville, FL
32606-5980 (904) 375-4683

FENN, Miss Jennifer G.
319 Hibiscus St.
Tallahassee, FL
33401

FENN, Dr. Norman E. Jr. (Ed) &
Nancy P. (Clyde)
815 Arlington Rd.
Tallahassee, FL
32312 (904) 877-6303

FENN, Sammy J.
3539 Lakeview
Tallahassee, FL
32310-6314 (904) 576-6314

FENN, Miss Stacy D.
1997-I Powers Ferry Rd.
Marietta, GA
30067

FERGUSON, Miss Allie E.
3018 Brookmont Drive
Tallahassee, FL
32312-2407 (904) 385-5026

FERGUSON, Mrs. Myrtle E.
Heartland Health Care Center
2939 Woodland Park Rm. #2412
Houston, TX
77082-2687

FERRELL, Mrs. Dana B.
2391 Salem Dr.
Deltona, FL
32738 (407) 860-1409

FERRELL, Mrs. Mary E.
Wakulla Springs Rd.
Rt. 35 Box 1250
Tallahassee, FL
32310-9503 (904) 421-2751

FIELDS, Mrs. Kathryn M.
1501 Chowkeebin Nene
Tallahassee, FL
32301-4705 (904) 878-3209

FIRTA, Michael & Mary
3013 Thomasville Rd.
Tallahassee, FL
32312-3131 (904) 385-4641

FISCH, Stephen D. (Steve) &
Alice A.
William J. (Joey), Jessica,
Casey L.
2205 Danshire Dr.
Tallahassee, FL
32308-3854 (904) 386-6333

FLAGG, Mrs. Christine S.
1111 Mountbatten Road
Tallahassee, FL
32301-6716 (904) 942-2572

FLAGG, Mrs. Elizabeth D.
(Diana)
Timothy, Elizabeth L. (Lindsay)
2029 Doomar Dr.
Tallahassee, FL
32308 (904) 878-5574

FLAHERTY, Mrs. Patricia F.
22106 Aquila St.
Boca Raton, FL
33428-4010

FLANAGAN, Mrs. Lottie
1715 Raa Ave.
Tallahassee, FL
32303-4448

FLETCHER, David R.
3361 Sara Dr.
Jacksonville, FL
32211-2525

FLETCHER, Mrs. Lois L.
412 Hillcrest Ave.
Tallahassee, FL
32308-5012 (904) 222-8566

FLETCHER, Lyman T.
804 East Coast Dr.
Tallahassee, FL
32233-5424

FLOURNOY, Mrs. Sallye
202 Britt St.
Tallahassee, FL
32301-2904 (904) 222-3331

FLOWERS, Mrs. Jeannie
Krista
1003 Ivanhoe
Tallahassee, FL
32312-3059 (904) 386-3059

FLOWERS, Wills R. & Pat
Carolyn
3250 Apollo Tr.
Tallahassee, FL
32308-1902 (904) 893-6142

FLOYD, Mrs. Reba
301 East Carolina #1104
Tallahassee, FL
32301-1212 (904) 224-2178

FLOYD, Miss Theodora A.
2103 Mulberry Blvd.
Tallahassee, FL
32303-4638 (904) 422-1757

FOLSOM, Ms. Cynthia F.
Michael J. MURPHY,
Margaret C. MURPHY (Maggie)
1820 Old Fort Dr.
Tallahassee, FL
32301-5628 (904) 656-6006

FORBES, William (Bill) & Janet
Ashley, Christopher R.,
Meridith L.
3144 Jamey Road
Tallahassee, FL
32303 (904) 562-4419

FOX, Benjamin & Peggy L.
3221 Shimmy Lane
Tallahassee, FL
32308-3916 (904) 385-2425

FRALEIGH, Mrs. Louis A. (Olga)
311 Desoto Dr.
Tallahassee, FL
32303-5627 (904) 222-3279

FRAZIER, Ms. Sandra B. (Sandy)
1230 Hemlock Dr.
Tallahassee, FL
32301-5720 (904) 877-6505

FRENCH, John H. Jr. & Dr.
Jeana
1567 Cristobal Dr.
Tallahassee, FL
32303-5669 (904) 224-2549

FRENCH, Mrs. Sara T.
2965 Shamrock North #25G
Tallahassee, FL
32308-2239 (904) 893-5680

FRITCHMAN, Miss Catherine J.
(Cathy)
2413 Tamarack Dr.
Tallahassee, FL
32303-4651 (904) 385-5947

FRITCHMAN, William P. (Bill) &
Germain
2413 Tamarack Drive
Tallahassee, FL
32303-4651 (904) 385-5947

FUNDERBURK, Walter C. Jr. &
Kathleen W. (Kitty)
4314 Jacksonview Drive
Tallahassee, FL
32303-7162 (904) 562-3632

FURLONG, Mrs. Margaret J.
(Jane)
308 E. Park Ave. PO Box 4104
Tallahassee, FL
32315-4104 (904) 224-9500

FURLOW, William M. III (Bill) &
Anne T.
Constance E.
2036 Angus St.
Tallahassee, FL
32311-9500 (904) 877-5869

G

GAINES, John F. & Joan R.
6443 Count Turf Trail
Tallahassee, FL
32308-1911 (904) 893-4406

GAINES, Miss Mary L. (Lillian)
301 E. Carolina #708
Tallahassee, FL
32301-1211 (904) 222-2833

GALLAGHER, Mrs. Blannie L.
1342 Terrace St.
Tallahassee, FL
32303-5747 (904) 224-0247

GALLIVAN, Mrs. Valerie V.

GAMMA, Mrs. Mary B.
1240 Old Garth Road
P.O. Box 5447
Charlottesville, VA
22905 (804) 977-3545

GARDNER, Mrs. Mildred A.
1012 North Shore Drive NE
Bldg. 6-44
St. Petersburg, FL
33701 (813) 821-8815

GASKINS, Mrs. Johnnie
3024 Brandemere
Tallahassee, FL
32312-2438 (904) 385-5846

GATLIN, B.K. & Joan
Star Route 1 Box 3932
Tallahassee, FL
32310-9407 (904) 576-0876

GATLIN, Mrs. Elsie S.
1248 N. Bronough
Tallahassee, FL
32303-5906 (904) 222-2017

GAYHART, Mrs. Kathleen L.
1878 Folkstone Rd.
Tallahassee, FL
32312-4001 (904) 893-6174

GENDRON, Mrs. Diana R.
200 Ballilol #1907
Toronto 12, CN

GENETIN, Miss Helene L.
2027 Shadyoaks Dr.
Tallahassee, FL
32303 (904) 562-3777

GENETIN, Mrs. Sandra F.
2027 Shadyoaks Drive
Tallahassee, FL
32303 (904) 562-3777

- GERGERDING**, Mrs. Rebecca B.
18309 Tomlinson Dr.
Lutz, FL
33549-5413
- GHAZALIE**, Teguh M. & Lita A.
Alyssa
445 Appleyard Dr. A3-8
Tallahassee, FL
32304-2801 (904) 222-9573
- GIBSON**, Alan C.
1712 Kathryn Dr.
Tallahassee, FL
32308-5229 (904) 942-1595
- GIBSON**, Keith
1712 Kathryn Dr.
Tallahassee, FL
32308-5229 (904) 942-1595
- GIBSON**, Mrs. Pamela M.
Tracie TOWN
3200 Triton Circle
Tallahassee, FL
32312 (904) 386-6386
- GIFFORD**, Caroline F.
Refer To: SMITH, Fincher W.
- GILES**, William F. Jr. (Bill)
7009 Hanging Vine Way
Tallahassee, FL
32311-9524 (904) 385-1605
- GILLEON**, Mrs. Linda L.
Amy E., Spencer L.
2535 Noble Court
Tallahassee, FL
32312-3237 (904) 385-7635
- GILMAN**, David W.
Shanna L.
C/O Mrs. Beverly White
3082 N. Shamrock
Tallahassee, FL
32308
- GLISSON**, Mrs. Dorothy W.
2103 Old Fort Drive
Tallahassee, FL
32301 (904) 877-7938
- GLOVER**, Brett & Diane B.
Matthew, Megan
1113 Corby Court East
Tallahassee, FL
32311 (904) 878-9807
- GOERKE**, Ms. Barbara
2009 Croydon
Tallahassee, FL
32303-4505 (904) 385-0593
- GOLDBARTH**, Mrs. Natalie R.
4425 Meandering Way #312
Tallahassee, FL
32308-5743 (904) 878-9792
- GOLDMAN**, David
Refer To: SNIDER,
Mrs. Lu Ann
- GOLDMAN**, Lauren
Refer To: SNIDER,
Mrs. Lu Ann
- GOODE**, William W. Jr.
4142 Arklow Dr.
Tallahassee, FL
32308-2804 (904) 893-1514
- GOODWIN**, Charles W. (Warren) &
Judy T.
1117 Carissa Dr.
Tallahassee, FL
32308-5218 (904) 877-5379
- GOODYEAR**, Dr. Nancy L.
1439 Lloyds Cove Road
Tallahassee, FL
32312-9688 (904) 668-3764
- GORDON**, Mrs. Sarabeth T.
- GRAHAM**, Miss Priscilla
1725 Magnolia Ave.
Pensacola, FL
32503-5724
- GRAHAM**, William Jr.
802 S. Blvd. St.
Tampa, FL
33606
- GRAMLING**, Ms. Betty
712 Beard St.
Tallahassee, FL
32303-6411 (904) 222-8564
- GRANLUND**, Luke E. &
Nancy S.
3979 Camino Real
Tallahassee, FL
32311 (904) 878-6802
- GRANT**, Albert H. (Al) &
Kittie Mae S.
4454 Meandering Way #308
Chason Gardens
Tallahassee, FL
32308-5859 (904) 942-0516
- GRAY**, Miss Angela
1511 Quail Road
Tallahassee, FL
32311-9533 (904) 878-4700
- GRAY**, Charles E. (Charlie) &
June C.
2380 Wintergreen Road
Tallahassee, FL
32308-6241 (904) 877-3934
- GRAY**, Mrs. Cindy
4113 Bothwell Terrace
Tallahassee, FL
32311-9557 (904) 656-2466
- GRAY**, Mrs. Martha
1511 Quail Road
Tallahassee, FL
32311-9533 (904) 878-4700
- GREEN**, Ms. Elaine
1129-A Carrin Dr.
Tallahassee, FL
32311-3907 (904) 878-6350
- GREEN**, Martain T. & Virginia
1909 West Nelson Circle
Tallahassee, FL
32303-4348 (904) 385-9377
- GREEN**, Mrs. Pamela R.
1904 Crabapple Drive
Tallahassee, FL
32304 (904) 575-5392
- GREENE**, Aianda
3218 Shamrock East
Tallahassee, FL
32308-2841 (904) 668-7480
- GREENWOOD**, Harry D.
7579 Skipper Lane
Tallahassee, FL
32311
- GRIFFIN**, James P. Jr.
- GRINER**, M.J. (Jim) & Susan
James R. (Reynolds)
1504 Sunset Lane
Tallahassee, FL
32303-4538 (904) 385-8945
- GROSMIRE**, Andrew R. (Andy) &
Kathleen A. (Kate)
Sarah, Allyson P. (Paige),
Ann M.
3074 Governors Court Drive
Tallahassee, FL
32301 (904) 656-2223
- GROW**, Gerald D.
1911 Gibbs Dr.
Tallahassee, FL
32303-4711 (904) 385-0383

GROW, William A. & Alice B.
3012 Brookmont Dr.
Tallahassee, FL
32312-2407 (904) 385-1554

GUILDAY, Mrs. Kathaleen A.
(Kathy)
Kerry
3383 W. Lakeshore Drive
Tallahassee, FL
32312 (904) 386-3855

GUILDAY, Thomas A.
3383 W. Lakeshore Drive
Tallahassee, FL
32312 (904) 386-3855

GUILFORD, Thomas M. (Max)
1562 Cristobal Drive
P.O. Box 1033
Tallahassee, FL
32302-1033 (904) 224-6402

GUTIERREZ, Jim Mark B. &
Maria Felisa S.
Clarissa
2039 N. Meridian Rd. #115
Tallahassee, FL
32303-5007 (904) 422-1076

GWYNN, William S. (Bill)
Tallahassee, FL

H

HAFNER, Edward R. Jr. (Ned)
1126 Sarasota
Tallahassee, FL
32301-5727 (904) 877-7428

HAFNER, Mrs. Shirley
1126 Sarasota
Tallahassee, FL
32301-5727 (904) 877-7428

HAIRE, Wilbur C. & KOLEEN
1455 Mitchell Avenue
Tallahassee, FL
32303-5840 (904) 224-0057

HALE, Miss Diane
7518 Leroy Drive
Jacksonville, FL
32244-1627

HALE, Dr. Gifford G. (Giff) &
Eleanor P.
2409 Miranda Ave.
Tallahassee, FL
32304-1324 (904) 576-1097

HALE, Ms. Kimberly
..... (904) 893-6596

HALL, Daniel H.
Refer To: CHUMBLER,
Brent S.

HALL, Mrs. Helen H.
1562 Mitchell St.
Tallahassee, FL
32303-5843 (904) 222-5811

HALL, Mrs. Linda L.
RR Box 284
Sopchoppy, FL
32358-9709

HALL, Mrs. Martha B.
1204 Firethorn Lane
Tallahassee, FL
32303-3012 (904) 562-2043

HALL, Martha R. (Becky)
Refer To: CHUMBLER,
Brent S.

HALL, William D. III
Refer To: CHUMBLER,
Brent S.

HALLENSTEIN, Mrs. Sarah J.
(Jane)
Michael M.
3305 Robinhood Road
Tallahassee, FL
32312 (904) 385-3552

HALLEY, Clarence E. (Gene) &
Blanche A.
2108 Croydon
Tallahassee, FL
32303-4304 (904) 385-3139

HAMBRICK, B.C. & Doris
786 Arkansas
Tallahassee, FL
32304-2060 (904) 224-5442

HAMILTON, James W. (Wallace) &
Nelma B.
1604 Wekewa Nene
Tallahassee, FL
32301-6729 (904) 877-3790

HAMILTON, Julian W. &
Jeanne B.
1948 Greenwood Dr.
Tallahassee, FL
32303-4826 (904) 385-5561

HAMILTON-HOFFMAN, Ms.
Nanci
832 McGuires Court
Tallahassee, FL
32303 (904) 385-2978

HANCHEY, Sam C. Jr. &
Mildred M.
414 Fairbanks
Tallahassee, FL
32304-4126 (904) 575-1870

HANCOCK, Wayne

HANNA, George B. & Ralis
2229 Killearny Way
Tallahassee, FL
32308-3150 (904) 893-4476

HANNA, Matthew G.
2229 Killearny Way
Tallahassee, FL
32308-3150 (904) 893-4476

HANSARD, Mrs. Patricia W.
Rt. 3, Box 585
Tallahassee, FL
32308

HANSON, Mrs. Karen C.
9733 Shadow Oak Dr.
Gaithersburg, MD
20879-1123

HANWAY, Mrs. Francie H.
P.O. Box 323
Crawfordville, FL
32327-0323

HARBESON, Mrs. Eloise L.
2002 W. Randolph Cr.
Tallahassee, FL
32312-3349 (904) 385-1546

HARPER, Mrs. Margaret D.
832 Pine St.
Tallahassee, FL
32303-6434 (904) 222-2533

HARRELL, Hugh W. Jr.
P.O. Box 653
Blountstown, FL
32424

✓ **HARRELL**, H.W. Sr.
1505 Chowkeebin Nene
Tallahassee, FL
32301-4705 (904) 877-2026

HARRELL, Miss Jennifer P.
1005 Shalimar
Tallahassee, FL
32312-3018 (904) 386-4231

HARRELL, Timothy J.
922-B Carraway St.
Tallahassee, FL
32308 (904) 942-8086

HARRELL, T.M. Jr. (Mike)
1005 Shalimar Dr.
Tallahassee, FL
32312-3018 (904) 386-4231

HARRELL, T.M. Sr. (Mike) & Nancy P.
1005 Shalimar
Tallahassee, FL
32312-3018 (904) 386-4231

HARRIS, Bob L. & Libba
Brandon L., Carlyn N.
3536 Rosemont Ridge Trail
Tallahassee, FL
32312-3687 (904) 668-3929

HARRIS, Miss Elizabeth M.
2803 Rebecca Dr.
Tallahassee, FL
32312-3052 (904) 385-6551

HARRIS, Jack
3441 Hawks Hill Trail
Tallahassee, FL
32312 (904) 893-6758

HARRIS, John W. & Ann T.
RR 6 Box 8653
Crawfordville, FL
32327-9324 (904) 926-3405

HARRIS, Miss Nora
3441 Hawks Hill Trail
Tallahassee, FL
32312-3656 (904) 893-6758

HARRIS, Thomas (Tom)
3441 Hawks Hill Trail
Crawfordville, FL
32312-3656 (904) 893-6758

HARRIS, Wester G. (Wes)
2803 Rebecca Dr.
Tallahassee, FL
32312-3052 (904) 385-6551

HARRIS, Dr. W.G. (Gerald) & Mason K.
2803 Rebecca Dr.
Tallahassee, FL
32312-3052 (904) 385-6551

HARRISON, Andrew H.
2002 Bellevue Way
Tallahassee, FL
32304 (904) 576-1777

HARRISON, George T. Jr. (Tom)
2002 Bellevue Way
Tallahassee, FL
32304 (904) 576-1777

HARRISON, George T. Sr. (Tommy) & Esther H.
2107 Rankin Ave.
Tallahassee, FL
32310-5937 (904) 576-4271

HARRISON, Joseph H.
2107 Rankin Ave.
Tallahassee, FL
32310-5937 (904) 576-4271

HART, Kenneth H. Jr. (Ken) & Dinah R.
908 Hillcrest Court
Tallahassee, FL
32308-5060 (904) 561-3918

HARTER, Mrs. Emma C.
515 North Ride
Tallahassee, FL
32303-5126 (904) 385-8897

HARTLINE, Mrs. Naomi L.
2111-A S Meridian
Tallahassee, FL
32301-5560 (904) 878-3950

HARTWELL, Donald & Mary A.
7537 Buck Lake Road
Tallahassee, FL
32311-9543 (904) 878-8377

HARTWELL-JOHNS, Mrs. Susan
7525 Buck Lake Road
Tallahassee, FL
32311-9543 (904) 878-7306

HARTZ, Edwin & Helen
213 Westridge
Tallahassee, FL
32304 (904) 576-9881

HARVEY, William
831 Fernwood Road
Royal Oak, MI
48067-1638

HASKELL, Ms. Gale S.
621 Hillcrest Ave
Tallahassee, FL
32308-5015 (904) 224-7489

HASKELL, Miss Sarah T. (Sarah Teresa)
621 Hillcrest Ave.
Tallahassee, FL
32308-5015 (904) 224-7489

HAWES, Mrs. Daisy
725 N. Gadsden
Tallahassee, FL
32303-6277 (904) 222-3588

HAWKINS, Mrs. Rebecca B.
3600 Macomb St. NW
Washington, DC
20016-3164

HAYS, Charles M. (Charlie) & Martha J.
535 Barron Drive
Clarksville, GA
30323 (706) 754-8634

HAYS, Mrs. Mary C. (Mary Chat)
3217 N. Monroe St. #239
Tallahassee, FL
32303-2848 (904) 562-8673

HEALY, Henry G.
2209 Woodlawn
Tallahassee, FL
32303-3914 (904) 385-3791

HEARD, David W.
7010 Talbot Drive
Orlando, FL
32819-7441

HEARD, Marc E.
1408 Wekewa Nene
Tallahassee, FL
32301-6725 (904) 877-4949

HEARD, Mrs. Shirley
1408 Wekewa Nene
Tallahassee, FL
32301-6725 (904) 877-4949

HEARD, Mrs. Susan
1408 Wekewa Nene
Tallahassee, FL
32301-6725 (904) 877-4949

HEISLER, Mrs. Frances P.
2006 Monticello Dr.
Tallahassee, FL
32303-4740 (904) 385-5977

HELTON, David F.
1143 Circle Drive
Tallahassee, FL
32301-5709

HELTON, Hubert E. & Mary A. (Mary Ann)
1143 Circle Drive
Tallahassee, FL
32301-5709 (904) 877-2878

HELTON, Ms. Kelsey A.
P.O. Box 66
Monticello, FL
32344-0066

HUGHES, Mrs. Shannon F.
Savannah F.
Rt 4 Box 4379
Monticello, FL
32344-9317 (904) 997-6610

HUMBLE, Joshua
Refer To: HICKMAN, Michael

HUMBLE, Laurel
Refer To: HICKMAN, Michael

HUMMER, Robert A. (Bob) &
Dawn G.
Holly S.
3804 Boxwood Lane
Greenville, NC
27834-6877

HUMPHRESS, Mrs. Jeanette
1503 Hickory Ave
Tallahassee, FL
32303-5817 (904) 224-6776

HUMPHRESS, John K. & Sue
Amanda M., Laura A.
1736 Highland Place
Tallahassee, FL
32308-4752 (904) 385-3877

HUMPHRESS, Tom N. &
Mary Lee
2120 Mahan Drive
Tallahassee, FL
32308-6165 (904) 877-5958

HUMPHRIES, Mrs. Barbara D.
1185 NW 90th Ln
Coral Springs, FL
33071-6607

HUNT, John E. Sr. & Leona S.
1420 Denholm
P.O. Box 14015
Tallahassee, FL
32317 (904) 422-0124

HUNT, Scott P. & Dottie A.
Vanessa L.
2212 Napoleon Bonaparte Dr.
Tallahassee, FL
32308 (904) 942-1414

HUNTER, Gary K. & Meridith B.
806 East 6th Ave.
Tallahassee, FL
32303 (904) 224-2805

HURD, Stephen C. & Nancy S.
Matthew W., Rebekah L.
127 Crest St.
Tallahassee, FL
32301-2512 (904) 224-6069

HURLEY, Mrs. Deborah A.
(Debbie)
621 Hillcrest St.
Tallahassee, FL
32308-5015 (904) 224-7489

HURLEY, Lauren G.
621 Hillcrest St.
Tallahassee, FL
32308 (904) 224-7489

HURLEY, Patrick E.
621 Hillcrest St.
Tallahassee, FL
32308-5015 (904) 224-7489

HURST, James C.
444 Richview Park Cr. West
Tallahassee, FL
32301

HURST, Jerome T. & Doris D.
1202 Circle Dr.
Tallahassee, FL
32301-5712 (904) 877-2881

HUTSON, Amanda K.
1823 Mayfair Road
Tallahassee, FL
32303 (904) 385-8013

HUTSON, Gary B. & Jacquie L.
Richard J.
1823 Mayfair Road
Tallahassee, FL
32303 (904) 385-8013

HUTSON, Kelly A.
1823 Mayfair Road
Tallahassee, FL
32303 (904) 385-8013

HUTTO, Michael H. & Kelley M.
Mitchel T., Nickolas H.
5607 Grove Valley Ct.
Tallahassee, FL
32303 (904) 562-0590

I

INGRAM, Brett F.
Kerry D.
1525 Verdun Blvd.
Tallahassee, FL
32303 (904) 574-8101

INGRAM, Mrs. Celina
4733 Flanders Blvd.
Tallahassee, FL
32303 (904) 576-9330

INGRAM, Ms. Corena
1252 Halifax Court
Tallahassee, FL
32308-5200 (904) 877-8654

INGRAM, Norman C.
3132 Ferns Glen Trail
Tallahassee, FL
32308-2304 (904) 574-8101

IRVINE, Mrs. Vera A.
614 Duval St.
Key West, FL
33040-6555 (305) 296-9359

ISLEIB, Charles R. (Bob)
94 Countryside Drive
Hackettstown, NJ
07840

J

JACKSON, Charles E. &
Dolores B.
3209 Cranleigh Dr.
Tallahassee, FL
32308-2811 (904) 893-0883

JACKSON, Miss Dorothy D.
(Dinah)
Rt. 9 Box 245
Tallahassee, FL
32303-9716 (904) 562-0025

JACKSON, Miss Elinor
2352 Hampshire Way
Tallahassee, FL
32308 (904) 668-0196

JACKSON, Mrs. Elizabeth
(Bette)
2104 Lee Ave.
Tallahassee, FL
32312-3318 (904) 385-1325

JACKSON, Mrs. Mary
426 Hillcrest Ave.
Tallahassee, FL
32308-5012 (904) 222-4338

JACKSON, Richard R. & Nora N.
(Nora Nell)
Rt. 9 Box 245
Tallahassee, FL
32303-9716 (904) 562-0025

JAMES, Miss Alison
446 Conradi St. #F-205
Tallahassee, FL
32304

- JAMES**, Mrs. Janis M. (Jan)
Kelly E.
1530 Belleau Wood Dr.
Tallahassee, FL
32312-3412 (904) 386-1949
- JAMES**, Dr. Thomas G. (Tom)
1400 NE 103 St.
Miami Shores, FL
33138
- JAMES**, Walter S. Jr.
649 Slew Ave.
Lawrenceville, GA
30243-2453
- JAMES**, Walter S. (Walt) &
Rachel G. (Rae)
3933 N. Monroe St.
Tallahassee, FL
32303-2137 (904) 562-3098
- JAMES**, William E. (Bill)
3933 N. Monroe St.
Tallahassee, FL
32303-2127 (904) 562-6225
- JAMES**, Winston Y.
Refer To: BASS, Ms. Deborah J.
- JARRETT**, Mrs. Jan E.
1306 Parga St.
Tallahassee, FL
32304-1327 (904) 576-2459
- JARRETT**, Miss Jill
1306 Parga St.
Tallahassee, FL
32304-1327 (904) 576-2459
- JARRETT**, Kenneth E. (Ken)
294 Whetherbine Way East
Tallahassee, FL
32301-8521 (904) 878-2794
- JENKINS**, Michael R. & Ann M.
Matthew C., Ashley E.
1717 Kathryn Drive
Tallahassee, FL
32308-5228 (904) 877-9207
- JENKINS**, Robert B. & Emily D.
1313 Lemond
Tallahassee, FL
32312-3319 (904) 385-6060
- JENNINGS**, Miss Martha A.
(Muffan)
215 Castlegate Road
Macon, GA
31210-2150
- JENSEN**, Mrs. Laura L.
Robert C.
2890 Green Forest Lane
Tallahassee, FL
32312-1918 (904) 385-7272
- JETT**, Mrs. Doris
P.O. Box 3455
Tallahassee, FL
32315-3455 (904) 562-5894
- JETTER**, Miss Katherine D.
429 W. Park Avenue #15
Tallahassee, FL
32301 (904) 681-9657
- JOHNSON**, Alfred W. Jr. &
Virginia G.
2321 Braeburn Circle
P.O. Box 14306
Tallahassee, FL
32317-4306 (904) 893-8077
- JOHNSON**, Mrs. Arlene L.
2033 Sandcastle Drive
Tallahassee, FL
32308-4864 (904) 878-7461
- JOHNSON**, Calvin B.
824 E. Lakeshore Dr.
P.O. Box 38505
Tallahassee, FL
32315-8505 (904) 385-2737
- JOHNSON**, Clyde W. (Butch)
6237 Quarterhorse Trail
Tallahassee, FL
32308
- JOHNSON**, David P. &
Toni L. COLLINS-JOHNSON
501 Blairstone Road Apt. 1723
Tallahassee, FL
32301-3034 (904) 671-4803
- JOHNSON**, Mrs. Faye H.
1302 Golf Terrace
Tallahassee, FL
32301-5602 (904) 224-1741
- JOHNSON**, Jennifer E.
Refer To: SALANDI, Mrs.
Kathy E.
- JOHNSON**, Mrs. Kelly O.
511 Bobbin Brook Lane
Tallahassee, FL
32312 (904) 893-0555
- JOHNSON**, Kenneth W. (Ken) &
Leslie J.
Kerianne, D. Caitlyn
1910 Chuli Nene
Tallahassee, FL
32301 (904) 942-1306
- JOHNSON**, Mrs. Lakie E.
3222 West Lakeshore
Tallahassee, FL
32312-1809 (904) 385-1032
- JOHNSON**, Wayne A. &
Pamela B. (Pam)
Rebecca A., Kevin M.,
Katherine M.
5428 Touraine Drive
Tallahassee, FL
32308-5936 (904) 656-6173
- JOHNSON**, W.B. (Bernard) &
Sharon L.
7041 Mount Vernon Cir.
Jacksonville, FL
32210-1227
- JOHNSON-RULE**, Taylor
Refer To: RULE, Ms. Marsha E.
- JOHNSON-RULE**, Whitney
Refer To: RULE, Ms. Marsha E.
- JOHNSTON**, Thomas B. &
Robin M.
Alexis M. (Macall), Nicholas T.
12009 Cedar Bluff
Tallahassee, FL
32312 (904) 668-9345
- JONAS**, Mrs. Christine E.
Tyler E., Emma C.
1806 Atpaha Nene
Tallahassee, FL
32301-4741 (904) 656-0337
- JONES**, Mrs. Catherine
2106 Croydon Rd.
Tallahassee, FL
32303-4304 (904) 385-6264
- JONES**, Mrs. Elizabeth W.
3251 Mound View Road
Verona, WI
53593-9471 (608) 845-1581
- JONES**, James H. (Jamie)
2393 Continental Ave. #C22
Tallahassee, FL
32304 (904) 574-2321
- JONES**, Mrs. Mary K. (Kitty)
510 Plantation Road
Tallahassee, FL
32303-4208 (904) 385-2452
- JONES**, Mrs. Ruth J.
503 Meadow Lane
Trenton, OH
45067-1023

JORDAN, David L.
Elizabeth (Liz),
Christopher (Chris)
2932 Parrish Drive
Tallahassee, FL
32308 (904) 668-5991

JORDAN, John W. Jr. (Wally) &
Katherine E. (Kay)
Katherine M.
2208 Glenwood Lane
Tallahassee, FL
32308-6152 (904) 877-4998

JORDAN, Michael B.
2932 Parrish Drive
Tallahassee, FL
32308 (904) 668-5991

JOWERS, Mrs. Kristi L.
3450 Breckenridge Blvd. #603
Dulth, GA
30136

JOYNER, Richard E. & Helen C.
Elizabeth A.
1579 Willow Bend Way #B
Tallahassee, FL
32301-9112 (904) 877-1763

K

KALAF, John
3518 W. Obispo St.
Tampa, FL
33629-7917 (813) 822-4713

KALAF, Ms. Leila E.
2906 Janice Way #311
Tampa, FL
33629-8156 (813) 839-3905

KALFAS, Mrs. Elinor K.
2074 Shangri La Lane
Tallahassee, FL
32303-2337 (904) 562-2165

KARIOTH, Dr. Sally J.
Amanda
2406 Mexia Ave.
Tallahassee, FL
32304-1321 (904) 575-7532

KARY, Mrs. Mary B. (Bernice)
1719 Semalachee Dr.
Tallahassee, FL
32301-5846

KEADLE, Miss Cariene B.
218 Fort St.
Summerville, SC
29485-8353

KEAIRNS, Bob H. & Mary K. (K.)
754 Silver Maple Dr.
Tallahassee, FL
32308-6240 (904) 656-3103

KEELS, Michael H. (Mike) &
Vicky L.
Rt. 4 Box 469-E
Tallahassee, FL
32304 (904) 942-5960

KEEN, Mrs. Mary W.
1522 Centerville Road
Tallahassee, FL
32308-4606 (904) 385-1933

KELLY, Mrs. Claire B.
3203 Enterprise Drive
Tallahassee, FL
32312-2006 (904) 385-1273

KELLY, Miss Nancy C.
11140 Indian Village Dr.
Alpharetta, GA
30202-4934

KELLY, Peter B.
124 E. Fieldcrest Lane
Tucson, AZ
85737

KENNEDY, Mrs. Annie G.
(Annie Grace)
2915 Old Bainbridge Road
Tallahassee, FL
32303-2811 (904) 562-2462

KERCE, Jack E.
3408 Ridgeland Cr.
Birmingham, AL
35243-4323

KERCE, Ms. Janet C.
5 Goodrich Way
Dryden, NY
13053-9726

KERCE, Kimbrell T.
1249 Winifred Dr.
Tallahassee, FL
32308 (904) 656-0131

KERCE, Woodrow II (Woody)
1912 Chowkeebin Court
Tallahassee, FL
32301-5818 (904) 877-6546

KERCE, Woodrow (Lum) &
Nancy F.
1515 Chowkeebin Nene
Tallahassee, FL
32301-4705 (904) 877-6546

KERNS, David V. & Dorothea
(Dottie)
418 Vinnedge Ride
Tallahassee, FL
32303-5140 (904) 385-1366

KERNS, David V. Jr.
6626 Brookmont Terr.
Nashville, TN
37205-4608 (615) 352-8776

KERNS, Dobby
RR 1 Box 164K
Singer, LA
70660-9801

KETCHAM, Clifford & Sara
3164 Lakeshore
Tallahassee, FL
32312 (904) 385-1368

KILLEBREW, Miss Kathryn
4425 Meandering Way Os#102
Tallahassee, FL
32308-5741 (904) 656-7777

KILNER, Mrs. Mabel T.
4425 Meandering Way #303
Tallahassee, FL
32308-5743 (904) 877-9204

KING, Mrs. Eugenia W.
2020 Wahalaw Nene
Tallahassee, FL
32301-5844 (904) 877-4747

KING, William Y.
1900 Ty Ty Court
Tallahassee, FL
32308-6142 (904) 877-6142

KINSEY, Mrs. Dana S.
P.O. Box 541
Tallahassee, FL
32302 (904) 942-2790

KINSEY, Miss Nina L.
921 Carraway
Tallahassee, FL
32308-5129 (904) 877-5011

KIRTLAND, Miss Fay L.
1630 Sharkey St.
Tallahassee, FL
32304-4625 (904) 575-3041

KIRWIN, Patrick N.
3764 Fred George Ct.
Tallahassee, FL
32303-1801 (904) 562-6092

KIRWIN, Mrs. Shirley L.
Sean M.
3764 Fred George Ct.
Tallahassee, FL
32303-1801 (904) 562-6092

KISER, Mrs. Gail C.
Patricia
RR 12 Box 371
Tallahassee, FL
32310 (904) 421-8517

KNIGHT, David A.
6355 Bombadil Dr.
Tallahassee, FL
32303-6753 (904) 562-3036

KNIGHT, Gary R.
The Lake Club Apts.
5001 Lake Front Dr. #E6
Tallahassee, FL
32303-7172 (904) 562-5894

KNOUASE, Ms. Amy
432 Richview Park Circle W
Tallahassee, FL
32301 (904) 385-1467

KNOX, Larry J.
C/O Mrs. John R. WALKER
2001 Magnolia Dr.
Tallahassee, FL
32301 (904) 877-5501

KOK, Miss Cheryl E. (Sherrie)
632 Beard St.
Tallahassee, FL
32303-6322 (904) 681-9049

KOWALCHYK, Dean
701 E. Tennessee St.
Tallahassee, FL
32308

KOWALCZYK, Robert R.
600 S. Victory Garden #O-119
Tallahassee, FL
32301-3258 (904) 877-7322

KRAFT, Adrienne B.
1500 Marion Ave.
Tallahassee, FL
32303 (904) 222-1500

KRAFT, Mrs. Becky M.
Marshall
1500 Marion Ave.
Tallahassee, FL
32303 (904) 222-1500

KRAMER, Terrence L. (Terry) & Jacqueline V.
1622 Levy Ave.
Tallahassee, FL
32310-5772 (904) 575-4881

KRAUSE, Ms. Mary B.
912 Pine St.
Tallahassee, FL
32303-6436 (904) 222-8759

KRENTZMAN, Miss Carolyn M.
2100 W. Randolph Circle
Tallahassee, FL
32312-3351 (904) 385-1556

KRESS, James J. (Jim)
2855 Apalachee Pkwy. F275
Tallahassee, FL
32301 (904) 671-2237

KRUGER, Blair P. & Sharon D.
Rt. 1 Box 2
Springgrove, VA
23881

KUMMER, Peter M.
3539 Paces Mill Rd.
Tallahassee, FL
32308-6852 (904) 386-4552

KUMMER, Ms. Sabra S.
3539 Paces Mill Rd.
Tallahassee, FL
32308-6852 (904) 668-8306

KUNCICKY, David
2056 Laurel
Tallahassee, FL
32303-5117 (904) 385-4960

KUNICKY, Mrs. Annabelle
1314 Circle Drive
Tallahassee, FL
32301-4717 (904) 877-2227

L

LABAT, David J. (Joe)
Sarah R.
7120 Lake Basin Rd.
Tallahassee, FL
32312-6708 (904) 668-8973

LABAT, Mrs. Julia L.
P.O. Box 38444
Tallahassee, FL
32315-8444 (904) 222-8977

LADSON, Mrs. Jennifer R. III
15647 Hales Pl. Plantation Rd.
Tallahassee, FL
32312 (904) 668-6949

LAFFITTE, Morgan B. & Charlotte M.
5616 Mossy Top Way
Tallahassee, FL
32303-6917 (904) 562-0804

LAIRD, Andrew M.
1125 Mercer Dr.
Tallahassee, FL
32312-2833 (904) 385-2705

LAIRD, Glen H.
1125 Mercer Dr.
Tallahassee, FL
32312-2833 (904) 385-2705

LAIRD, W.E. Jr. (William) & Doris
1125 Mercer Dr.
Tallahassee, FL
32312-2833 (904) 385-2705

LAMISON, Robert M. (Bob) & Esther W.
1134 Circle Dr.
Tallahassee, FL
32301-5710 (904) 878-4688

LANDRUM, R. Gary & Gayle S.
3815 Bobbin Mill
Tallahassee, FL
32312-1203 (904) 893-5677

LANG, David (Dave) & Liska
1475 Crestview
Tallahassee, FL
32303-5813 (904) 224-9744

LANGFORD, Mrs. Pamela E.
3030 Grand Ave. Space #4
Glenwood Springs, CO
81601-4490

LANGSTON, William R.
State Rd. 372 PO Box 221
Panacea, FL
32346

LARIOS, Mrs. Deborah G.
676 Candlestick Dr.
Nashville, TN
37211-5348

LARSON, Mrs. Eloise E.
2105 Venetia Rd.
Mobile, AL
36605 (205) 476-4229

LAUWSMA, Mrs. Mary L. (Lauri)
1921 Old Mill
Deltona, FL
32725

LEACH, Mrs. Jill G.
1108 E. Belvedere Ave. Apt. C
Baltimore, MD
21239

- LEAP**, Mrs. Helon R.
615 Gunter
Tallahassee, FL
32308-4921 (904) 222-1740
- LEATHERS**, Albert E.
196-A Villas Court SE
Tallahassee, FL
32303-4858 (904) 386-1905
- LEATHERS**, Mrs. Louise J.
196-A Villas Ct. SE
Tallahassee, FL
32303-4858 (904) 386-1905
- LEE**, John D. (David)
2619 Brentshire Dr.
Tallahassee, FL
32303-1911
- LEE**, Ms. Margaret M.
1724 Canterbury Rd.
Tallahassee, FL
32308-5217 (904) 877-0832
- LEE**, Mrs. Mattie
3004 Garfield St.
Tallahassee, FL
32301-7054 (904) 877-3304
- LEE**, Richard M.
413 East Park Ave.
Tallahassee, FL
32301-1515 (904) 222-9223
- LEE**, Mrs. Ruth
1508 Sunset Lane PO Box 3766
Tallahassee, FL
32315-3766 (904) 385-4442
- LEE**, Mrs. Thelma
3333 Capital Medical Blvd.
Room #36
Tallahassee, FL
32308
- LEEDHAM**, Mrs. Esther F.
2103 Mulberry Blvd.
Tallahassee, FL
32303-4638 (904) 422-1757
- LEGEL**, Miss Stacey
2821 Stokley Lane
Tallahassee, FL
32303-2229 (904) 562-7157
- LEGARE**, Mrs. Donna L.
Refer To: WALTHALL,
Joseph J.
- LETT**, Roy E. Jr.
2270 Lake Heritage Dr.
Tallahassee, FL
32311-9413 (904) 877-6410
- LEVINE**, Mrs. Lee A.
133 North Union Ave.
Los Angeles, CA
90026-5407
- LEVINS**, Jack L. Jr.
1500 Willow Wick Dr.
Tallahassee, FL
32312-3223 (904) 386-3341
- LEVINS**, Jack Sr.
4804 Mahan Dr.
Tallahassee, FL
32308-5823 (904) 877-9009
- LEVY**, Mrs. Judy T.
2112 Deerfield Dr.
Tallahassee, FL
32308-6105 (904) 877-5442
- LEVY**, Miss Karen D.
2112 Deerfield Dr.
Tallahassee, FL
32308-6105 (904) 877-5442
- LEVY**, Miss Rachael
541 East 8th Ave.
Tallahassee, FL
32303-5617 (904) 668-1744
- LEWIS**, Miss Bethany L. (Beth)
1112 Mimosa
Tallahassee, FL
32312-3016 (904) 385-7007
- LEWIS**, Mrs. Frances L.
1911 Old Fort Drive
Tallahassee, FL
32301-5629 (904) 877-2828
- LEWIS**, Halley B. III
1112 Mimosa
Tallahassee, FL
32312-3016 (904) 385-7007
- LEWIS**, Halley B. Jr. & Mary G.
1112 Mimosa
Tallahassee, FL
32312-3016 (904) 385-7007
- LEWIS**, John B. (Brad)
1112 Mimosa
Tallahassee, FL
32312-3016 (904) 385-7007
- LICKSON**, Mrs. Jean M.
Hunter, Warren
274 Rosehill Dr. N
Tallahassee, FL
32312-9021 (904) 893-1536
- LIME**, Mrs. Edith S.
1023-C Foster City Blvd.
Foster City, CA
94494
- LINDSTROM**, Mrs. Nancy E.
Rt. 3 Box 4097
Havana, FL
32333 (904) 539-5531
- LINGO**, Miss Frances J.
2018-B Bradford Ct.
Tallahassee, FL
32303-5168
- LINGSWILER**, Mrs. Mary A.
(Ann)
6920 Beach Dr.
Panama City, FL
32408
- LINK**, George D.
2064 Cynthia Dr.
Tallahassee, FL
32303-7346 (904) 562-7346
- LINK**, Mrs. Jane
2064 Cynthia Dr. E.
Tallahassee, FL
32303-7346 (904) 562-5422
- LINK**, Miss Sheryl L. (Sherry)
2064 Cynthia Dr.
Tallahassee, FL
32303-7346 (904) 562-5442
- LINK**, Steven G. (Steve)
2996 Cranbrooke Dr.
Tallahassee, FL
32308-2142 (904) 668-0162
- LIPSCOMB**, Mrs. Grace Fisher
2509 Cline St.
Tallahassee, FL
32312-3107 (904) 385-8968
- LOGAN**, Charles M. Jr.
2214 Croydon Dr.
Tallahassee, FL
32303-4306 (904) 385-6519
- LOGAN**, Stephen C.
Stephen A.
3614 Swatts Road
Tallahassee, FL
32303-2751 (904) 562-1600
- LONG**, Mrs. Jacqueline C.
1110 Wisteria Dr.
Tallahassee, FL
32312-3023 (904) 385-5327
- LONG**, Mrs. John B. (Maxine)
2208 Armistead Rd.
Tallahassee, FL
32312-3404 (904) 385-6443

LONG, R.E. (Eddie) & Dawn D.
Monique (Nique), Linzee
Rt. 1 Box 2764
Havana, FL
32333 (904) 539-4889

LONG, Robert E. Jr.
Rt. 1 Box 2764
Havana, FL
32333 (904) 539-4889

LOUCKS, Dr. H.D. (Donald) & Mary E.
4449 Meandering Way #307
Tallahassee, FL
32308 (904) 671-4800

LOVE, James P. III
Rt. 3 Box 5272
Havana, FL
32333

LOVE, Dr. J.P. Jr. & Jane
926 Maplewood
PO Box 38423
Tallahassee, FL
32315-8423 (904) 385-6234

LOVELL, Adrian D. Sr. & Mary C. (Mary Claire)
2351 Armistead Road
Tallahassee, FL
32312-3456 (904) 385-6789

LOVELL, Jefferson M.
705 Nova Circle
Stockbridge, GA
30281 (404) 507-9493

LUCKETT, Ms. Barbara J.
243 Carlton Ct.
Tallahassee, FL
32304 (904) 575-6477

LUMSDEN, Clayton J.
2419 Rosemary Terrace
Tallahassee, FL
32303-4060 (904) 386-3224

LUMSDEN, George R. & Frances C.
734 Silver Maple Dr.
Tallahassee, FL
32308-6240 (904) 878-1352

LUMSDEN, Robert S. Jr.
9318 57th Ave. Court SW
Bldg. K Apt. 203
Tacoma, WA
98499

LUMSDEN, Robert S. (Bob) & Ann S.
2419 Rosemary Terrace
Tallahassee, FL
32303-4060 (904) 386-3224

LUNDRIGAN, George & Wilda L.
609 Terrace St.
Tallahassee, FL
32308-4944 (904) 222-2251

M

MACDONALD, Mrs. Debra G.
Kadie L., Megan A.
1351 Cochise Trail
Tallahassee, FL
32304 (904) 576-8418

MACDONALD, Ernest
C/O John LAIMON
6701 Hawkins Rd.
Jackson, MI
49201

MAHONEY, Mrs. Janet R.
3413 Loch Ridge Trail
Birmingham, AL
35216 (205) 978-9701

MAIGE, James E. Jr.
4004 Scarlett Dr.
Tallahassee, FL
32303-2220

MAIGE, James E. Sr. & Doris
856 East Call St.
Tallahassee, FL
32301-2623 (904) 224-0342

MALAKOWSKY, Miss Marie
1524 Heechee Nene
Tallahassee, FL
32301-4730 (904) 877-2663

MALLOY, Dallas & Cynthia F.
1648 Barcelona Way
Winter Park, FL
32789-5615

MALLOY, Daniel B.
600 S. Victory Garden Dr. G-58
Tallahassee, FL
32301 (904) 942-0854

MALLOY, Ms. Dawn M.
600 S. Victory Garden Dr. G-58
Tallahassee, FL
32301 (904) 942-0854

MALLOY, Miss Mary L.
7410 SW 159th Ter.
Miami, FL
33157-2452

MALLOY, Stephen
1648 Barcelona Way
Tallahassee, FL
32789-5615

MALLOY, William P. Jr.
7410 SW 159th Ter.
Miami, FL
33157-2452

MANLEY, Benjamin R.
Refer To: McCORD, Ms.
Katharine L.

MANN, H.F. (Rick) & Edna D.
4741 Pintail Dr.
Tallahassee, FL
32311 (904) 878-8512

MANNHEIMER, Hank & Bonnie K.
2100 W. Randolph Circle
Tallahassee, FL
32312-3351 (904) 385-1556

MARCHANT, Jackie & Mary J.
2901 Springfield Dr.
Tallahassee, FL
32308-3274 (904) 668-4766

MARSHALL, J. A. (Drew)
5000 Brill Point
Tallahassee, FL
32312

MARSHALL, John D.
The Darlington School
Assoc. Admissions Director
Rome, GA
30161

MARSHALL, Dr. J. S. (Stan) & Shirley A.
5000 Brill Point
Tallahassee, FL
32312 (904) 893-3600

MARSHALL, Miss Kimberly
5000 Brill Point
Tallahassee, FL
32312

MARTIN, Ms. Carrie L.
447 Shantilly Terrace
Tallahassee, FL
32312-1610 (904) 668-8725

MARTIN-VEGUE, Mrs. Mary J.
(Mary Jane)
1318 High Road
Tallahassee, FL
32304-1823 (904) 222-1374

MASON, Mrs. Gail
3711 Shamrock West H-140
Tallahassee, FL
32308 (904) 893-6471

MASON, Wayne R.
275 John Knox Rd. F-104
Tallahassee, FL
32303-6632 (904) 385-8703

MATHENY, Ms. Jane F.
P.O. Box 4335
Tallahassee, FL
32315-4335

MATHEWS, Ann B.
3795 Patch Dr.
Tallahassee, FL
32308-3000 (904) 668-9020

MATHEWS, Mrs. Carol A.
(Carol Ann)
3795 Patch Dr.
Tallahassee, FL
32308-3000 (904) 668-9020

MATHEWS, Wiley
3795 Patch Dr.
Tallahassee, FL
32308-3000 (904) 668-9020

MATHEWS, William G. (Gary) &
Wendy S.
Evan K., Kelby L.
1009 Marys Drive
Tallahassee, FL
32308-5266 (904) 942-0792

MATHIS, Julian
820 Ingleside
Tallahassee, FL
32303-6423 (904) 222-5658

MATHIS, Miss Karen L.
2750 Old St. Augustine Rd
W237
Tallahassee, FL
32301 (904) 878-6575

MATONIS, Jeff P. & Jennifer S.
203 S. Franklin Blvd.
Tallahassee, FL
32301 (904) 224-0690

MATTHEWS, Dr. Charles &
Doris
Miu Faculty Mail, Ed. Dept.
Fairfield, IA
52556

MATTICE, Mrs. Margaret T.
4425 Meandering Way #317
Tallahassee, FL
32308-5743 (904) 877-2934

MATTICE, Meredith L.
234 Rose Hill Drive N
Tallahassee, FL
32312-9021 (904) 668-3945

MATTICE, William T. (Bill) &
Alison A.
David C.
234 Rose Hill Drive N
Tallahassee, FL
32312-9021 (904) 668-3945

MATTICE, William T. Jr.
234 Rose Hill Drive N
Tallahassee, FL
32312-9021 (904) 668-3945

MAY, James W.
3512 Leighton Hall Ct.
Tallahassee, FL
32308 (904) 893-4887

MAY, Mrs. Jill W.
Christopher, Corey A.
2919 Huntington Dr.
Tallahassee, FL
32312 (904) 385-0649

MAY, Mrs. Pauline
1113 Carissa Dr.
Tallahassee, FL
32308-5218 (904) 877-2312

MAY, Mrs. Robin T.
2140 Hiara Drive
Kingsport, TN
37660

MAYBIN, Joseph F.
839 Forest Drive North
Tallahassee, FL
32303-5110 (904) 386-4032

MAYFIELD, Mrs. Cathy D.
7510 Buck Lake Rd.
Tallahassee, FL
32311-9543

MAYNARD, Mrs. Jean
1102 Shalimar Dr.
Tallahassee, FL
32312-3021 (904) 386-2688

MAYO, Mrs. Althea P.
204 N. Ward St.
Quincy, FL
32351-2346 (904) 627-9392

MAYO, William T. (Billy)
1548 Lee Ave.
Tallahassee, FL
32303-5824 (904) 222-5459

MAYS, Harry
302 Inglewood Drive
Tallahassee, FL
32301-2722

MAZYCK, Dr. Landon C. &
Ellen C.
Landon C. (Cameron), Mary M.,
William A., Andrew H.
200 Rhoden Cove Road
Tallahassee, FL
32312-1005 (904) 893-8268

McADAMS, Mrs. Frances M.
102 Barbara St.
Tallahassee, FL
32304-3632 (904) 575-1477

McALISTER, Mrs. Susan E.
Jordan L., Lee E.
2808 St. Leonard Dr.
Tallahassee, FL
38539 (904) 385-3923

McANALLEN, Mrs. Paula B.
809 Byrnwyck Rd. NE
Atlanta, GA
30319-1681

McCAIN, Mrs. Pearl L.
1556 Spruce Ave.
Tallahassee, FL
32303-5835 (904) 224-7865

McCALL, Miss Donna

McCALL, Mrs. Evelyn
2218 Mulberry Blvd.
Tallahassee, FL
32303-4641 (904) 385-4641

McCALL, Miss Mary G.
(Mary Grace)
2316 Trescott Dr.
Tallahassee, FL
32312-3430 (904) 386-2314

McCALL, Samuel H.
209 West Cedar St.
Perry, FL
32347-1312

McCALLISTER, Mrs. Betty L.
2275 Trescott Dr.
Tallahassee, FL
32312-3427 (904) 385-4453

McCALLISTER, Gregory S.
(Greg)
3083 Governors Court Dr.
Tallahassee, FL
32301-3722

McCALLISTER, Ray
509 Terrace St.
Tallahassee, FL
32308-4942 (904) 222-3029

McCALLISTER, Miss Robin
2013 East Randolph Cr.
Tallahassee, FL
32312-3323 (904) 386-3082

McCANTS, Mrs. Nelle E.
518 W. 6th Ave.
Tallahassee, FL
32303-5967 (904) 222-3286

McCARRON, Mrs. Ellen S..
Jessica A.
2802 Morningside Dr.
Tallahassee, FL
32301-3615 (904) 656-8367

McCAUGHAN, Russell &
Mary L.
2754 Timbertrails Circle
Tallahassee, FL
32308-5747 (904) 878-7636

McCOLLUM, Ms. Peggy E.
2258 Paul Russell Circle
Tallahassee, FL
32301-6100 (904) 877-6506

McCONNELL, Jason E. &
Rochelle P. (Shelly)
2337 Yorkshire Dr.
Tallahassee, FL
32304 (904) 575-5175

McCORD, Guyte P. IV
1514 Mitchell Ave.
Tallahassee, FL
32303 (904) 681-6345

McCORD, Mrs. Henrietta H.
3455 Table Mesa Dr. #217-K
Boulder, CO
80303-5865

McCORD, Ms. Katharine L.
(Kathy)
Benjamin R. MANLEY
1514 Mitchell Ave.
Tallahassee, FL
32303 (904) 681-6345

McCULLOCH, Mrs. Deborah J.
(Debi)
3660 Autumn View Dr.
Acworth, GA
30101-7627

McDONALD, Justice Parker Lee &
Ruth
2133 Miller Landing Rd.
Tallahassee, FL
32312-9000 (904) 893-6992

McDONALD, R.L. (Lowell) &
Melanie D.
1724 Golf Terrace Dr.
Tallahassee, FL
32301-5606

McDONALD, Robert R. &
Patricia R. (Patty)
Laura A., Bryan P.
859 Hill Roost Road
Tallahassee, FL
32312-6716 (904) 668-8266

McDUFFIE, Charles G. (Glen) &
Cindy P.
William G.
3495 Giverney Court
Tallahassee, FL
32308 (904) 668-4930

McEWEN, Richard W. (Dick) &
Martha H.
3752 Bobbin Brook West
Tallahassee, FL
32312 (904) 668-6885

McGLOTHLIN, Joseph A. (Joe) &
Gail L.
Leslie
3074 Hawks Glen
Tallahassee, FL
32312-1747 (904) 668-7396

McHAFFIE, Elizabeth
1201 Devils Dip
Tallahassee, FL
32308 (904) 878-6365

McHAFFIE, Michael A. (Mike) &
Barbara H.
Amy
1201 Devils Dip
Tallahassee, FL
32308 (904) 878-6365

McINTOSH, Mrs. Julia
301 E. Carolina St. #409
Tallahassee, FL
32301-1209 (904) 224-2957

McINTOSH, Malcolm
Chattahoochee State Hospital
Chattahoochee, FL
32324

McINTYRE, Earl A.
Berkshire Apartments
710 West Franklin #3
Richmond, VA
23220 (804) 355-8362

McKAY, Kelsey
Refer To: ENGLEMAN, Mrs.
Kim D.

McKEMIE, William R. III &
Sue P.
415 North Ride
Tallahassee, FL
32303-5158 (904) 385-6665

McKENZIE, Miss Christina
1420 Golf Terrace
Tallahassee, FL
32301-5603 (904) 224-6743

McKENZIE, W. Guy Jr. &
Brigitte
1420 Golf Terrace
Tallahassee, FL
32301-5603 (904) 224-6743

McKENZIE, W. Guy Sr. (Guy) &
Sarah P. (Pat)
4124 Covenant Lane
Tallahassee, FL
32308 (904) 942-5565

McKENZIE, William G. III
1420 Golf Terrace
Tallahassee, FL
32301-5603 (904) 224-6743

McKINNELL, James Jr. (Jim) &
Debbie
Brittany L., Christie N. (Niki),
James (Jimmy)
3792 Mitzi Way
Tallahassee, FL
32308 (904) 668-2872

McKINNEY-COATES, Mrs.
Candy
Richard Mason COATES
11134 Pennewaw Trace
Tallahassee, FL
32311-9742 (904) 877-8436

- MOON, Robert Jr.**
2327 Concord Dr.
Irving, TX
75061-4337
- MOON, Stephen D.**
1909 Vineyard Way
Tallahassee, FL
32301-7916 (904) 877-3863
- MOOR, William L. (Bill) & Corrie C.**
William L.
3640 Pine Top Rd.
Tallahassee, FL
32312 (904) 668-3904
- MOORE, Andrew**
2179 Miller Landing Rd.
Tallahassee, FL
32312-9000 (904) 668-1741
- MOORE, Carrie D.**
Refer To: STOCKWELL,
Mrs. Sandra
- MOORE, Duncan & Mary Ann**
2179 Miller Landing Rd.
Tallahassee, FL
32312-9000 (904) 668-1741
- MOORE, Edgar M. Jr. (Murray) & Corbin C.**
Edgar M.
6475 Justin Grant Trail
Tallahassee, FL
32308 (904) 656-3182
- MOORE, Mrs. Jayne M.**
4154 Chelmsford Rd.
Tallahassee, FL
32308 (904) 668-3938
- MOORE, Jeremy**
Refer To: STOCKWELL,
Mrs. Sandra
- MOORE, Mrs. Lillie P. (Pearl)**
1509 E. Country Club Dr.
Tallahassee, FL
32301-5616 (904) 877-3372
- MOORE, Mrs. Mary**
1012 Oxford Dr.
Panama City, FL
32405-3428
- MOORE, William B. IV (Bill)**
736 Wouth Ride
Tallahassee, FL
32303 (904) 385-1063
- MOORE, William B. III (Booker) & Dorothy C.**
(Carline)
736 South Ride
Tallahassee, FL
32303-5131 (904) 385-1068
- MOORER, James A.**
639 Bamboo Terrace
San Rafael, CA
94903-3153
- MOORER, Samuel H. & Margaret A.**
4434 Meandering Way #C-303
Tallahassee, FL
32308-5859 (904) 942-7115
- MORADI, Mrs. Michele Z.**
Nima, Parisa D.
850 Kingsway Rd.
Tallahassee, FL
32301 (904) 656-2152
- MORGAN, Dana**
6531 Kingman Trail
Tallahassee, FL
32308 (904) 893-2681
- MORGAN, G. Mark Jr. (Mark) & Betty**
150 Bellac Road
Tallahassee, FL
32303-2605 (904) 562-1956
- MORGAN, Jonathan**
2415 Old St. Augustine Rd.
Tallahassee, FL
32311 (904) 385-5187
- MORGAN, Mrs. Laura D.**
111 Winn Cay Dr.
Tallahassee, FL
32312-2746 (904) 385-8647
- MORGAN, Michael Jr.**
2415 Old St. Augustine Road
Tallahassee, FL
32311 (904) 877-5187
- MORGAN, Michael W. & Elaine W.**
2415 Old St. Augustine Road
Tallahassee, FL
32311 (904) 877-5187
- MORI, Elizabeth L.**
Family Residing At:
5000 Falkland
Venice, FL
34293
- MORRIS, David A. & Connie Dorothy M.**
1012 Mimosa Dr.
Tallahassee, FL
32312-3014 (904) 385-5957
- MORROW, Edward E. (Ed) & Sylvia J.**
904 Alliegood Ct.
Tallahassee, FL
32303 (904) 385-7705
- MORSE, Dr. Joshua M. III (Josh) & Nell H.**
504 Plantation Road
Tallahassee, FL
32303-4208 (904) 385-7470
- MORSE, Stanford**
55 Fifth St. Square
Rutland Central Bank Bldg.
St. Petersburg, FL
33701
- MORSE, Thomas A. (Aubrey)**
P.O. Box 7453
Tallahassee, FL
32314-7453 (904) 877-2524
- MORSE, Mrs. Vera B.**
3613 Morse Court
Tallahassee, FL
32308-3248 (904) 893-8830
- MOSELEY, Ms. Katherine A.**
1703 Drake Street
Longmont, CO
80503-1603
- MOTT-SMITH, Ian A.**
6386 Verdura Way
Tallahassee, FL
32311-9368 (904) 878-8897
- MOTT-SMITH, Marshall T. & Lark L.**
Trevor M., Claire L.
6386 Verdura Way
Tallahassee, FL
32311-9368 (904) 878-8897
- MOWELL, John B. Sr. & Sandra M.**
814 Live Oak Plantation Rd.
Tallahassee, FL
32312-2413 (904) 386-7070
- MUEHLBERGER, Miss Jennifer L.**
1704 W. Call St. #211
Tallahassee, FL
32301 (904) 224-8063

MULLIKIN, Douglas M. &
 Kristin P.
 Jennifer L., Mary L.
 1520 Kessel Drive
 Tallahassee, FL
 32308-4715 (904) 877-4378

MULLIKIN, Harry A. Jr. &
 Mary B.
 2525 Harriman Circle
 Tallahassee, FL
 32312-3419 (904) 385-4412

MULLIKIN, Mrs. Lula
 648 Beard St.
 Tallahassee, FL
 32303-6322 (904) 222-1072

MUNDAY, Dr. Myron C.
 737 East 7th Avenue #D
 Tallahassee, FL
 32303 (904) 222-3303

MUNROE, Mrs. Anne M.
 1619 NW River Trail Nrs.
 Stuart, FL

MURPHY, Ms. Edith D.
 1561 Spruce St.
 Tallahassee, FL
 32303-5834 (904) 224-0828

MURPHY, Margaret C. (Maggie)
 Refer To: FOLSOM,
 Ms. Cynthia F.

MURPHY, Michael J.
 Refer To: FOLSOM, Ms.
 Cynthia F.

N

NASH, James N. III
 7797 Deepwood Trail
 Tallahassee, FL
 32311 (904) 878-8419

NATIONS, Stacy L.
 RR 2 Box 239B
 Monticello, FL
 32344-9802

NELSON, Ben
 1444 Denholm Dr.
 Tallahassee, FL
 32312-2900

NELSON, David W.
 1444 Denholm Dr.
 Tallahassee, FL
 32312-2900 (904) 385-0767

NELSON, Mrs. Mavis
 303 S. Dixon Ave.
 Cary, NC
 27511-3205

NELSON, Mrs. Nancy L.
 Brittney L., Lindsey N.
 8805 Pembroke Court
 Tallahassee, FL
 32311 (904) 656-3649

NELSON, Dr. Willard & Anna
 1444 Denholm Dr.
 Tallahassee, FL
 32312-2900 (904) 385-0767

NELSON, William J. & Carmen
 2306 Domingo Dr.
 Tallahassee, FL
 32304-1311 (904) 576-2521

NEWTON, Dewey C. & Montrose
 1914 Sunset Lane
 Tallahassee, FL
 32303-4455 (904) 385-4106

NICHOLSON, Miss Sarah A.
 (Alice)
 1009 East Hatton St.
 Pensacola, FL
 32503-3667 (904) 433-2691

NILSSON, Mrs. Brigitte M.
 (Ingrid)
 1420 Golf Terrace
 Tallahassee, FL
 32301-5603 (904) 224-6743

NIVEN, Mrs. Eugenia
 Route 27
 Boothbay, ME
 04537

NIXON, Ms. Cynthia M. (Cindy)
 P.O. Box 284
 Trussville, AL
 35172

NORMAN, Michelle
 Refer To: DAWIRS, John A.

NORMAN, Mrs. Ruth M.
 1140 Maple Drive
 Tallahassee, FL
 32301

NORMAN, Suzanne
 Refer To: DAWIRS, John A.

NORTHCUTT, Steven
 11752 Lipsey Road
 Tampa, FL
 33618-3620

NUNN, Lee M.
 1718 Sunset Lane
 Tallahassee, FL
 32303-4451 (904) 385-4154

NUNN, Reid A. Jr. & Annie L.
 1718 Sunset Lane
 Tallahassee, FL
 32303-4451 (904) 385-4154

NUNN, Reid I. (Buddy)
 P.O. Box 7
 Twin Hart, CA
 95385

O

OAKLEY, Earl K. (Karl) & Helen
 1804 W. Indianhead Dr.
 Tallahassee, FL
 32301-4745 (904) 877-4898

OAKLEY, James E. Sr. (Jim) &
 Patti
 2208 Monticello Dr.
 Tallahassee, FL
 32303-4744 (904) 385-1692

OAKLEY, Jimmy E. Jr.
 2208 Monticello Dr.
 Tallahassee, FL
 32303-4744 (904) 385-1692

OFFER, Miss Kerry M.

OHLIN, Mrs. Jane B.
 2313 Limerick Dr.
 Tallahassee, FL
 32308 (904) 668-8220

O'KEEFE, Mrs. Carolyn P.
 410 Inglewood Dr.
 Tallahassee, FL
 32301-2751

OLIVER, Edward C.
 2001 S. Lee St. Magnolia Manor
 Americus, GA
 31709

OLSEN, Mrs. Diane S.
 301 Palmetto Ave.
 Merritt Island, FL
 32953

OLSON, John S. Jr. (Scott)
 Kelley A., Bradford J., Jeffrey S.
 2106 East Randolph Circle
 Tallahassee, FL
 32312-3326 (904) 385-1638

OLSON, John S. Sr. & Anne D.
 3606 Donegal Dr.
 Tallahassee, FL
 32308-3221 (904) 893-9494

OLSON, Raymond A. (Ray)
404 Briarhill Lane
Atlanta, GA
30324

ORR, Geoffrey & Deanne L.

ORRICK, Judson H. (Jud)
1304 Golf Terrace Dr.
Tallahassee, FL
32301-5602 (904) 222-4167

O'STEEN, Thomas C. (Tom) &
Lisa K.
Kirkland C., Thomas S.
2170 Lambert Lane
Tallahassee, FL
32311-9785 (904) 656-3802

OVERSTREET, Jeff
3110 Lakeshore Dr.
Tallahassee, FL
32312 (904) 385-1320

OVERSTREET, Ms. Kathy L.
129 Compo Rd. S.
Westport, CT
06880-5010

OVERSTREET, Tom B. Jr.
Rt. 1 Box 1825
Havana, FL
32333

OVERSTREET, Tom B. &
Sarah L. (Sally)
3110 Lakeshore Dr.
Tallahassee, FL
32312 (904) 385-1320

OWENS, Miss Amy K.
1805 Meriadoc Rd.
Tallahassee, FL
32303

OWENS, Miss Angie
1805 Meriadoc Street
Tallahassee, FL
32303 (904) 385-6883

OWENS, Miss Jennifer G.
(Jenny)
2916 Huntington Dr.
Tallahassee, FL
32312 (904) 386-4069

OWENS, Robyn M.
9828 Tiffany Ave.
Jacksonville, FL
32216-4750

P

PACE, Mrs. Wanda A.
315 Starmount Dr.
Tallahassee, FL
32303 (904) 385-6377

PAGE, Ben F. III (Buddy)
Rt. 3 Box 6980
Crawfordville, FL
32317

PAGE, Joseph
Rt. 4 Box 6979
Crawfordville, FL
32327

PAGE, Miss Lynda A.
1915 Elaine
Waycross, GA
31501 (912) 283-3965

PAGE, Mrs. Ruby E. (Bert)
2316 Trimble Road
Tallahassee, FL
32303-3328 (904) 385-3184

PALMER, Fred M. & Marcella F.
(Marcy)
Douglas S., Jenna
1105 Gardenia Dr.
Tallahassee, FL
32312-3005 (904) 422-2880

PALMER, Mrs. Mary E. (Betty)
1109 Carraway St.
Tallahassee, FL
32308-5145 (904) 877-2308

PARARO, Dr. Luther L. III (Len)
2218 Demeron Road
Tallahassee, FL
32312-3444 (904) 385-9791

PARARO, Dr. Luther L. Jr. &
Mary
1200 Pedrick Road
Tallahassee, FL
32311-9510 (904) 878-8447

PARARO, Stephen W. (Steve)
1001 St. Charles Ave. NE
Atlanta, GA
30306-4221 (404) 876-1001

PARHAM, Leslie J. Sr. (Les) &
Ellen I.
233 Lafayette Circle
Tallahassee, FL
32303-6215 (904) 222-7539

PARKER, Mrs. Eleanor
4449 Meandering Way #316
Tallahassee, FL
32308-5710

PARKER, Mrs. Heather M.
268 Lexington Terrace
Pensacola, FL
32507-2272

PARKER, Robert C. Jr. (Bob)
Rt. 2, Box 4415
Crawfordville, FL
32327 (904) 942-0918

PARRAMORE, J.V. Sr. (Vernon) &
Jamie
1418 Colonial Drive
Tallahassee, FL
32303-5718 (904) 222-5544

PARRAMORE, Walter B. & Sue
1825 Greentree Lane
Tallahassee, FL
32304 (904) 222-4508

PARRISH, Jerry & Norma B.
Tommy
6641 Man-O-War Trail
Tallahassee, FL
32308-1637 (904) 668-1550

PARRISH, Tara M.
6641 Man-O-War Trail
Tallahassee, FL
32308-1637 (904) 385-2649

PARRISH, T.B. & Virginia
1433 Branch St.
Tallahassee, FL
32303-5420 (904) 222-1433

PARROTT, Mrs. Lou Ada
527 Teal Lane
Tallahassee, FL
32308 (904) 877-2491

PARSONS, Richard R.
1318 Sharon Road
Tallahassee, FL
32303 (904) 422-0397

PASCHALL, Ms. Shelley
1923 Atapha Nene
Tallahassee, FL
32301-5850 (904) 877-1630

PATTERSON, Mrs. Mary W.
Robert G. (Grant), Rebecca L.
1522 Centerville Road
Tallahassee, FL
32308 (904) 385-1933

PATTILLO, C.J. Jr. (John) &
Nelda M.
1017 Lothian Drive
Tallahassee, FL
32312-2838 (904) 385-0092

- PATILLO**, Michael E. & Elizabeth D. (Beth)
1833 Halstead Blvd. #1111
Tallahassee, FL
32308 (904) 668-8821
- PATILLO**, Miss Pamela G. (Pam)
8433 Southside Blvd. #2213
Jacksonville, FL
32256
- PATILLO**, Miss Patricia L. (Patty)
1017 Lothian Drive
Tallahassee, FL
32312-2838 (904) 385-0092
- PATTON**, Ms. Helen
8620 108 NW 13th St.
Gainesville, FL
32606
- PAULSON**, Robert A. Jr. (Robb)
1904 Raa Avenue
Tallahassee, FL
32303-4420 (904) 385-9747
- PAULSON**, Robert A. Sr. & Barbara J. (Barb)
1904 Raa Avenue
Tallahassee, FL
32303-4420 (904) 385-9747
- PEDLER**, Frances E.
1114 Carriage Rd.
Tallahassee, FL
32312-2502 (904) 385-3773
- PEDLER**, Robert H. & Janice
1114 Carriage Rd.
Tallahassee, FL
32312-2502 (904) 385-3773
- PEDLER**, Stefen H.
1114 Carriage Rd.
Tallahassee, FL
32312-2502 (904) 385-3773
- PEEBLES**, William J. (Bill) & Leslie V.
Lindsay E., Sarah C.,
Caroline C.
2201 Armistead Road
Tallahassee, FL
32312-3403 (904) 386-5199
- PEEBLES**, William L. Jr. (Bill) & Mary Lee S.
2317 Kilkenny West
Tallahassee, FL
32308-3140 (904) 893-2398
- PEIRCE**, Robert V. (Bob) & Miriam L.
2948 Blairstone Court
Tallahassee, FL
32301-6029 (904) 878-4086
- PEMBERTON**, Mrs. Frances
1468 Mitchell Ave.
Tallahassee, FL
32303-5841 (904) 222-0210
- PEMBERTON**, Hollis O. Jr.
1468 Mitchell Ave.
Tallahassee, FL
32303-5841 (904) 222-0210
- PENDARVIS**, Mrs. Martha
197-B Villas Ct SE
Tallahassee, FL
32303 (904) 386-1674
- PENDLETON**, Ms. Carolyn C.
1716 Golf Terrace
Tallahassee, FL
32301-5606 (904) 222-9545
- PENDLETON**, Larry D. & Amber E.
948 Summerbrooke Dr.
Tallahassee, FL
32312-6700 (904) 894-1585
- PENTON**, Mrs. April D.
4804 Deer Run Dr.
Tallahassee, FL
32303 (904) 562-2661
- PENTON**, Morgan F.
4804 Deer Run Dr.
Tallahassee, FL
32303 (904) 562-2661
- PENTON**, Miss Rebecca
4804 Deer Run Dr.
Tallahassee, FL
32303 (904) 562-2661
- PERDUE**, James T. Jr. (Tom) & Elizabeth A. (Beth)
Jan T. (Terri)
2913 Huntington Dr.
Tallahassee, FL
32312 (904) 386-5372
- PERDUE**, Miss Patricia E. (Tricia)
2913 Huntington Dr.
Tallahassee, FL
32312 (904) 386-5372
- PERRY**, Mrs. Beth E.
2281 Nanna's Loop
Tallahassee, FL
32303-8306 (904) 386-4320
- PETERSON**, J. Hardin (J) & Nancy
358 Hunters Crossing
Tallahassee, FL
32312 (904) 422-1982
- PETERSON**, Jon K.
RR 1 Box 1705
Pearland, TX
77584-9801
- PETERSON**, Mrs. Marge K.
2143 Orleans Dr.
Tallahassee, FL
32308-5924 (904) 877-3654
- PETERSON**, William E. Jr. (W.E.)
1771 Benningfield Drive
Marietta, GA
30060
- PETRANDIS**, Jimmy G. & Nancy
5401 Williams Road
Tallahassee, FL
32311-9367 (904) 656-3456
- PETRANDIS**, Lee
5401 Williams Road
Tallahassee, FL
32311-9367 (904) 656-3456
- PETRIE**, Granville E. Jr. (Pete)
1113 Victory Garden Dr.
Tallahassee, FL
32301 (904) 681-9905
- PETTIT**, Brooks H. & Almena H.
Rachel & Coleman BROOKS
3737 Bobbin Brook Eastl
Tallahassee, FL
32312 (904) 893-3454
- PHELPS**, Mrs. June W.
3620 Loma Farm Road
Tallahassee, FL
32308-6323
- PHELPS**, Shawn D.
3620 Loma Farm Road
Tallahassee, FL
32308-6323
- PHIFER**, Dr. Gregg
1584 Marion Avenue
Tallahassee, FL
32303-5846 (904) 222-3743
- PHILLIPS**, Ms. Cindy L.
Victoria DONELAN
1332 Avondale Way
Tallahassee, FL
32311-8453 (904) 656-5705

- PHILLIPS, Mrs. Emmie K.**
1510 Heechee Nene
Tallahassee, FL
32301-4729 (904) 877-5439
- PHILLIPS, Gary R. & Cara B.**
Amanda, Maegan
2131 Charter Oak Drive
Tallahassee, FL
32303 (904) 385-1449
- PHILLIPS, James E. (Gene)**
- PICHARD, Mrs. Elizabeth M.**
(Pug)
909 Maplewood Ave.
Tallahassee, FL
32303-4636 (904) 385-8046
- PIERCE, Jack W.**
9764 Orr Ct. N
Jacksonville, FL
32246-3610
- PINMORA, Mrs. Clara C.**
RR 03 Box 783-F
Havana, FL
32333-9524
- PLANT, Joe**
RR 2 Box 651
Elberta, AL
36530-9541
- PLATT, Bruce D. & Cynthia H.**
(Cindy)
Kelly D., Ryan D.
5412 Lawton Court
Tallahassee, FL
32311 (904) 942-2431
- PLEDGER, Mrs. Lessie W.**
1171 Tumbleweed Run
Tallahassee, FL
32311-4072 (904) 877-7421
- POAG, John L.**
1555 Cristobal Dr.
Tallahassee, FL
32303-5625
- POLLAK, Mrs. Leeann (Lee)**
2906 Ivanhoe Road
Tallahassee, FL
32312-2824 (904) 386-1571
- POOLE, Mrs. Lucy P.**
1500 Cristobal Dr.
Tallahassee, FL
32303-5626 (904) 878-5634
- POOSER, A.E. (Ed) & Janette J.**
1702 Semalachee Dr.
Tallahassee, FL
32301-5847 (904) 877-1922
- POOSER, Atkinson E. (Ted)**
1603 Seminole Dr.
Tallahassee, FL
32301 (904) 877-2982
- POOSER, Atkinson E. IV (Ned) & Polly S.**
1603 Seminole Drive
Tallahassee, FL
32301-5737 (904) 877-2982
- POOSER, Miss Mary J.**
10617 Carrollwood Dr.
Tampa, FL
33618-4201
- POOSER, Mrs. Virginia S.**
(Ginger)
David
Crawfordville, FL
- POPE, Bert S.**
824 E. Lakeshore Dr.
Tallahassee, FL
32312-1419 (904) 385-2737
- POPE, Melvin L. Jr. & Katharine J. (Kathie)**
824 E. Lakeshore Dr.
Tallahassee, FL
32312-1419 (904) 385-2737
- POPE, Melvin L. Sr.**
4449 Meandering Way #433
Parry Building
Tallahassee, FL
32308-5710 (904) 877-5598
- POWELL, Mrs. Anne**
Refer To; MEHLE, Jeffrey S.
- POWELL, Mrs. Elaine M.**
P.O. Box 4104
Tallahassee, FL
32315-4104 (904) 222-3017
- POWELL, Mrs. Ina C.**
1537 Lee Avenue
Tallahassee, FL
32303 (904) 222-0588
- POWELL, John C.**
2959 Apalachee Pkwy. B-4
Tallahassee, FL
32301 (904) 656-8651
- POWELL, Ms. Mina J.**
3415 Jonathans Landing
Tallahassee, FL
32308-2712 (904) 893-2052
- POWELL, Wilson W.**
2009 Doomar
Tallahassee, FL
32308-4807 (904) 877-1743
- POWERS, Robert E. (Bob)**
1571 Stone Rd. #2-C
Tallahassee, FL
32303-3655 (904) 385-6473
- POWERS, Mrs. Susan S.**
Ashley P. (Page), Ryan S.
2505 Betton Woods Dr.
Tallahassee, FL
32312 (904) 386-3465
- POWLESS, Douglas**
3711 Shamrock St. W. #1453
Tallahassee, FL
32308-2658
- PRATT, James C.**
2255 Centerville Rd. #304A
Tallahassee, FL
32308
- PREACHER, Mrs. Janice W.**
4911 Lofty Pines Circle
Jacksonville, FL
32210 (904) 771-0433
- PRESNELL, Mrs. Linda M.**
Robert F.
2822 Old St. Augustine Rd.
Tallahassee, FL
32301-5122 (904) 877-7764
- PRICE, Mrs. Helen M.**
715 East 6th Ave.
Tallahassee, FL
32303-6401 (904) 222-4025
- PRIDGEON, Alison**
Refer To: HILAMAN, Mrs.
Linda G.
- PRIDGEON, Meridith A.**
Refer To: HILAMAN, Mrs.
Linda G.
- PROCTOR, Brian C. & Anne J.**
(Anne Jolley)
Corbett T.
520 Beard Street
Tallahassee, FL
32303-6320 (904) 222-0841
- PROCTOR, Miss Briley E.**
P.O. Box 13449
Tallahassee, FL
32317
- PROCTOR, David S.**
P.O. Box 13449
Tallahassee, FL
32317 (904) 893-4753

PROCTOR, Mrs. Frances W.
(Frenchy)
1534 Golf Terrace
Tallahassee, FL
32301-5604 (904) 681-7778

PROCTOR, Ralph E. III
P.O. Box 13449
Tallahassee, FL
32317 (904) 893-4753

PROCTOR, Mrs. Rebecca L.
(Becky)
P.O. Box 1987
Port Townsend, WA
98368-1987

PROCTOR, W. Theo III (Theo) & Velma M.
Megan E., Emily M.
Rt. 1 Box 987
Tallahassee, FL
32312-9741 (904) 668-2118

PROCTOR, W. Theo Jr. (Theo) & Martha G.
(Martha Anne)
1320 Piedmont Dr.
Tallahassee, FL
32312-2542 (904) 385-3239

PRUETT, Mrs. Rebecca A.
RR 2 Box 375
Saint Pauls, NC
28384-9502

PUCKETT, Mrs. Eleanor K.
2548 Marston Road
Tallahassee, FL
32312-3400 (904) 386-1767

PUGH, Griffith T. Jr.
631 East Call St. #31
Tallahassee, FL
32301-2504 (904) 222-6526

PUGH, Dr. Griffith T. Sr. & Clelia
710 South Ride
Tallahassee, FL
32303-5166 (904) 385-4795

PUGH, J. Dixon
1537 Proctor St.
Tallahassee, FL
32303-5370 (904) 386-5524

PURVIS, Mrs. Carol F.
P.O. Box 605
Monticello, FL
32344 (904) 997-0908

PUTNEY, Duane I. & Louise H.
510 Bobbin Brook Lane
Tallahassee, FL
32312 (904) 893-4449

Q

QUICKEL, Ms. Sybil
Danny, Susie
4308 Snoopy Lane
Tallahassee, FL
32303-6921

QUICKLE, Anthony H. (Tony) & Gail L.
1518 Colonial Dr.
Tallahassee, FL
32303 (904) 681-0074

QUINLY, Mrs. Clifton W.
3370 W. Lakeshore Drive
Tallahassee, FL
32312-1305 (904) 385-2066

QUINLY, Miss Edith C.
4228 Woodhill Ct.
Tallahassee, FL
32303 (904) 562-6873

QUINLY, James
3370 W. Lakeshore Dr.
Tallahassee, FL
32312-1305 (904) 385-2066

QUINN, Thomas G. (Tom)
5001 Lake Front Dr. #G-8
Tallahassee, FL
32303-7173

R

RADCLIFF, Mrs. Darby G.

RAGAN, Jack & Janet (Jan)
522 Collins Drive
Tallahassee, FL
32303-5253 (904) 385-5253

RALL, John M. (Jack) & Joann E.
3300 Whiltshire Road
Tallahassee, FL
32312-1825 (904) 386-3335

RALL, Miss Kristen L.
2366 Hartsfield Way
Tallahassee, FL
32303 (904) 385-7429

RAMM, Mrs. Sophie D.
514 Terrace St.
Tallahassee, FL
32308-4943 (904) 222-5553

RAMSEY, Mrs. Betty W.
808 Seabreeze Dr.
Ruskin, FL
33570-2803

RAMSEY, Dr. Cynthia T.
12530 Braddock Dr. #126-A
Los Angeles, CA
90066-6840

RANKIN, Mrs. Allan/Glenn
(Glenn)
304 E. Bougainvillia Ave.
Dade City, FL
33525-4740 (904) 567-5654

RANKIN, David P.
Kimberly Lane
Tampa, FL

RANKIN, Ms. Nancy M.
304 E. Bougainvillia Ave.
Dade City, FL
33525-4740

REDWINE, Ms. Robin
Victoria N. (Nicole), Sarah A.
601 Evelyn Court
West Palm Beach, FL
33413-3416

REED, Sumner A. (Sonny) & Pam A.
Derrick D.
1426 Lucy St.
Tallahassee, FL
32308-5132 (904) 878-4289

REED, Sumner T.
1426 Lucy St.
Tallahassee, FL
32308-5132 (904) 878-4289

REEVES, William G. & Grace S.
Annie K., William G.
1009 Lothian Drive
Tallahassee, FL
32312-2838 (904) 385-9443

REINHARD, Donald W. & Sarah A.
414 North Ride
Tallahassee, FL
32303-5159 (904) 385-6814

RESSEL, Mrs. Kathryn E.
Refer To: CHAPMAN, Jerry

RETFERFORD, Cassie M.
(Cass) & Patty S. (Pat)
2106 Faulk Dr.
Tallahassee, FL
32303-7312 (904) 562-1499

- REYNOLDS, Jon K. & Erika M.**
2596 Delta State University
Cleveland, MS
38733-9999
- REYNOLDS, Marion K. (King) & Billie L.**
1237 Winifred Dr.
Tallahassee, FL
32308-5245 (904) 877-1222
- REYNOLDS, Mrs. Martharine H.**
340 E. 38th St. #1502
Chicago, IL
60653-1764
- REYNOLDS, Ray**
1933 Webster St.
San Francisco, CA
94115-2915
- RHODES, Mrs. Eunice**
811 Laurel St.
Tallahassee, FL
32303-5114 (904) 385-2087
- RHODES, Mrs. Roberta D.**
4112 Alpine Way
Tallahassee, FL
32303-2244 (904) 562-0639
- RICE, Miss Erin E.**
2890 Green Forest Lane
Tallahassee, FL
32312-1918 (904) 385-7272
- RICE, Richard C.**
2890 Green Forest Lane
Tallahassee, FL
32312-1918 (904) 385-7272
- RICE, Samuel P. (Pat)**
8100 Evening Star Lane
Tallahassee, FL
32312 (904) 668-4707
- RICHEY, Mrs. Mary L. (Mary Lou)**
1222 Devils Dip
Tallahassee, FL
32308-5049 (904) 877-1998
- RIEDEL, Rev. Wesley**
4425 Meandering Way Os#150
Tallahassee, FL
32308-5741 (904) 656-7600
- RIMES, Mrs. De Shea**
3884 Bobbin Brooks Circle
Tallahassee, FL
32312-1218 (904) 893-0378
- RISER, Mrs. Daphne**
2365 West Lyndell Dr.
Kissimmee, FL
34741
- RIVENBURG, James S. (Jim) & Deborah S. (Debbie)**
Alex
1038 Winfield Forest Dr.
Tallahassee, FL
32311-8614 (904) 656-8570
- RIVERS, Eugene G. III**
13271 SW 71st Lane
Miami, FL
33183 (305) 385-3852
- RIVERS, Eugene G. Jr. (Grover) & Jean M.**
2087 West Forest
Tallahassee, FL
32303-5112 (904) 385-3642
- ROADY, Dr. Steve & Barbara L.**
1916 W. Indianhead Dr.
Tallahassee, FL
32301-5860 (904) 877-2565
- ROBB, Mrs. Margaret B. (Peggy)**
4187 Capri Dr.
Pensacola, FL
32504-7770 (904) 385-5632
- ROBERTS, Ms. Barbara G.**
328-1/2 Desoto St.
Tallahassee, FL
32303 (904) 222-0495
- ROBERTS, Charles E. & Pam**
Joshua (Josh)
Rt. 3 Box 4099
Havana, FL
32333 (904) 539-6180
- ROBERTS, Eli P. & Doris R.**
205 Valencia
Tallahassee, FL
32304-3122 (904) 576-4572
- ROBERTS, Mrs. Gwen V.**
801 East Call
Tallahassee, FL
32301-2622 (904) 222-8260
- ROBERTS, Thomas E. Jr.**
(Tommy)
1911 Sunset Lane
Tallahassee, FL
32303-4454
- ROBERTS, Thomas E. Sr.**
(Tommy) & Bettye C.
1705 Verina Court
Tallahassee, FL
32303-4328 (904) 385-3907
- ROBERTS-BRUCE, William C.**
Refer To: BRUCE, Mrs.
Dorothy S.
- ROBINSON, Mrs. Becky A.**
P.O. Box 29684
Atlanta, GA
30359-0684
- ROCHE, Hugh**
2118 Charter Oak Dr.
Tallahassee, FL
32303-4806 (904) 385-1896
- ROCHE, James W.**
406 Williams St.
Tallahassee, FL
32303-6359 (904) 224-7054
- ROCK, Mrs. April G.**
2131 Claremont Lane #B
Tallahassee, FL
32301
- ROCKWOOD, Dr. Ruth H.**
4434 Meandering Way C-301
Tallahassee, FL
32308-5859 (904) 877-0319
- ROESCH, Karl Jr. & Frances P.**
511 Beard St.
Tallahassee, FL
32303-6319 (904) 222-1603
- ROGERS, Arnold & Linda P.**
Betsy, Will
6048 Millers Landing Cove
Tallahassee, FL
32312-9071 (904) 894-2268
- ROGERS, Miss Kate (Katie)**
1908 Cumberland Ct.
Smyrna, GA
30080-4693
- ROGERS, Mrs. Margaret Ann W.**
(Margaret)
151 N. Orlando Ave. #256
Winter Park, FL
32789
- ROGERS, Mrs. Miriam**
819 Lake Ridge Road
Tallahassee, FL
32312-1003 (904) 893-2973
- ROGERS, Robert W. (Wade)**
391 NE 45th Terrace
Ocala, FL
32671-1486

- ROGERS**, Samuel B. Sr. (Sam) & Mary M.
(Mary Margaret)
3710 Galway Dr.
Tallahassee, FL
32308-3316 (904) 893-5396
- ROGERS**, Samuel B. Jr. (Sam) & Laura K.
Samuel B. (Brooks), Donald P., Lamar A.
1559 Cristobal Dr.
Tallahassee, FL
32303-5625 (904) 681-6613
- ROGERS**, Warren
Tallahassee, FL
- ROLLAND**, Mrs. Madeline D.
626 East Park Ave.
Tallahassee, FL
32301-2527 (904) 222-4885
- ROMMEL**, Mrs. Paulette H.
173 S. Park Ave.
Easton, CT
06612-2005
- ROSE**, Mrs. Marjorie L.
1210 Domingo Dr.
Tallahassee, FL
32304 (904) 576-1533
- ROSS**, Christopher B. & Edith S. (Dede)
Joanna C.
515 East 8th Ave.
Tallahassee, FL
32303 (904) 681-6825
- ROSSELOT**, George F. & Shirley M.
1219 Oaks Edge Road
Tallahassee, FL
32311
- ROSSELOT**, Mrs. Grace B.
4449 Meandering Way Pc404
Tallahassee, FL
32308-5710
- ROSSER**, Foster & Gloria
1412 Oldfield Dr.
Tallahassee, FL
32312-3216 (904) 385-8963
- ROSSER**, Ms. Zoee
1412 Oldfield Dr.
Tallahassee, FL
32312-3216 (904) 385-8963
- ROUNDS**, Mrs. Virginia P.
2600 Miccosukee Road #601
Tallahassee, FL
32308-5421 (904) 877-9251
- ROWAN**, Mrs. Ruth D.
1103 Shalimar Dr.
Tallahassee, FL
32312 (904) 386-2705
- ROWELL**, Mrs. Julia E.
2119 Lake Forest Dr.
Tallahassee, FL
32303-7319 (904) 562-2453
- ROWLAND**, Mrs. Cheryl R. (Cherie)
3567 Lakeview Dr.
Tallahassee, FL
32301-3613
- RUDELL**, Mrs. Ginny R.
Darryl J.
5035 Louvinia Dr.
Tallahassee, FL
32311-9343 (904) 877-9343
- RUDNICK**, Mrs. Lenoir S.
Alex, Natalie
5004 Touraine Dr.
Tallahassee, FL
32308 (904) 877-9164
- RUFF**, Jennifer D.
2246 Monaghan Dr.
Tallahassee, FL
32308-3125 (904) 893-4515
- RUFF**, Michael T.
2246 Monaghan Dr.
Tallahassee, FL
32308-3125 (904) 893-4515
- RUFF**, P.M. (Michael) & Dianne P.
2246 Monaghan Dr.
Tallahassee, FL
32308-3125 (904) 893-4515
- RULE**, Ms. Marsha E.
Whitney JOHNSON-RULE,
Taylor JOHNSON-RULE
1207 Maple Dr.
Tallahassee, FL
32301 (904) 877-8961
- RYE**, Wilber V. & Diane C.
4833 Heathe Dr.
Tallahassee, FL
32308-2118 (904) 893-5765

S

- SAGE**, Mrs. Patricia I.
1630 Balkin Rd. #136
Tallahassee, FL
32310-7248 (904) 878-1425
- SALANDI**, Mrs. Kathy E.
Jennifer E. JOHNSON
5649 Rustic Dr.
Tallahassee, FL
32303 (904) 562-9128
- SAMPEY**, Al E.
1250 Tall Pine Dr.
Apopka, FL
32712 (407) 886-3529
- SAMPEY**, Richard
2020 W. Pensacola St. Ste 567
Tallahassee, FL
32304-3142 (904) 576-0868
- SANDERS**, Ernest R. (Ernie) & Sylvia J.
1241 Brandt Dr.
Tallahassee, FL
32308-5251 (904) 877-4037
- SANDS**, Ms. Beatrice M.
1426 Stevenson Dr.
Tallahassee, FL
32301-4919 (904) 877-3366
- SARTOR**, Paul B. & Tara E.
5414 Pedrick Crossing Dr.
Tallahassee, FL
32311 (904) 942-1360
- SASSARD**, Mike & Marion
2106 Queenswood Dr.
Tallahassee, FL
32303
- SATTERFIELD**, Henry C. & Eloise
2805 Woodside Dr.
Tallahassee, FL
32312-3049 (904) 385-3035
- SATTERFIELD**, Dr. William C. (Billy)
Rt. 1 Box 136B
Elgin, TX
78621
- SAUNDERS**, Mrs. Juanita
1221 Petronia St.
Key West, FL
33040-7232
- SAWICKI**, Mark T. & Sharon A.
Suzanne M., Lisa Anne
2791 Armistead Rd.
Tallahassee, FL
32312-3409 (904) 386-7031
- SAWYER**, Charles F.
Melbourne, FL

- SCALES, Mrs. Amy D.**
1182 Saddlehorn Circle
Winter Springs, FL
32708-4815
- SCHERDIN, Mrs. Anna R.**
C/O A. OLIVE
2220 Woodlawn Dr.
Tallahassee, FL
32303-3915
- SCHILD, John A. & Kelley C.**
Allison, Kathleen, John R.
9029 Glen Eagle Way
Tallahassee, FL
32312 (904) 893-6285
- SCHILDT, Mrs. Ann H.**
1804 Aaron Dr.
Tallahassee, FL
32303 (904) 385-9594
- SCHMERTMANN, Harry & Gloria B.**
1565 Blockford Court E
Tallahassee, FL
32311-8461 (904) 656-6691
- SCHMIDT, Mrs. Linda C.**
909 North Ride
Tallahassee, FL
32303-5132 (904) 385-2893
- SCHMIDT, Roy H.**
311 W. Ashley St. #1601
Jacksonville, FL
32202
- SCHNEIDER, Scott M. & Elisabeth B. (Beth)**
6527 Harbour Rd.
North Lauderdale, FL
33068-3841
- SCHROEDER, Drew O.**
46-1/2 Pennsylvania Ave.
Asheville, NC
28806-4153
- SCHROEDER, Todd**
3232 Horseshoe Trail
Tallahassee, FL
32312-5006 (904) 893-1535
- SCHROEDER, Dr. Wayne & Sue**
2311 Delgado Dr.
Tallahassee, FL
32304 (904) 576-1347
- SCHUESSLER, John W.**
C/O Bill's Bookstore
107 S. Copeland
Tallahassee, FL
32304
- SCHULTZ, Dan E. & Blaine**
607 Talaflo St.
Tallahassee, FL
32308 (904) 425-1047
- SCISSON, Burke B.**
2104 Skyland Dr.
Tallahassee, FL
32303-4324 (904) 385-2741
- SCISSON, Edward C.**
2104 Skyland Dr.
Tallahassee, FL
32303-4324 (904) 385-2741
- SCOTT, Andrew T. (Andy)**
6301 Mallard Trace Dr.
Tallahassee, FL
32312-1570 (904) 894-0746
- SCOTT, Buford E. (Beau)**
6301 Mallard Trace Dr.
Tallahassee, FL
32312-1570 (904) 894-0746
- SCOTT, Mrs. Joni V.**
1928 Dellwood Dr.
Tallahassee, FL
32303 (904) 385-5081
- SCOTT, Mrs. Patsy R.**
Dan P.
6301 Mallard Trace Dr.
Tallahassee, FL
32312-1570 (904) 894-0746
- SCOWDEN, Mrs. Linda P.**
Brent
3587 Sedona Loop
Tallahassee, FL
32308-6112 (904) 656-9547
- SEARS, Glenn M. Jr.**
2022 Seminole Dr.
Tallahassee, FL
32301 (904) 877-3248
- SEARS-GREENE, Mrs. Glenda**
1449 Oldfield Dr.
Tallahassee, FL
32312 (904) 422-3602
- SELLERS, Mrs. Helen**
4449 Meandering Way Pc#214
Alzheimer Center Westminster
Tallahassee, FL
32308-5710 (904) 878-8102
- SELLERS, Mrs. Oley (Chloe)**
1022 Marys Drive
Tallahassee, FL
32308-5266 (904) 877-6587
- SELVEY, Mrs. Anne B.**
2257 Monoghan Dr.
Tallahassee, FL
32308-3124 (904) 893-4467
- SENN, Rodney E. & Janice B.**
(Jan)
David E., Mary C.
2278 Nannas Loop
Tallahassee, FL
32303 (904) 422-1406
- SEWELL, John T. Jr.**
RR 1 Box 1485
Havana, FL
32333-9718
- SEWELL, Mrs. Nelle**
3203 Robin Hood Rd.
Tallahassee, FL
32312-1425 (904) 385-3743
- SEYMOUR, Raymond & Angeline B. (Angie)**
2417 Willow Ave.
Tallahassee, FL
32303-4031 (904) 386-8215
- SHAEFFER, Charles W. Jr.**
279 Via Las Palmas
Palm Springs, CA
92262
- SHAFER, Gregory H. & Cheryl L.**
11295 Grassy Trail Dr.
San Diego, CA
92127-2090
- SHANNON, Mrs. Joan**
2541 Lemon Lane
Tallahassee, FL
32308-3823 (904) 386-7614
- SHARKEY, Robert T.**
P.O. Box 428
Ft. Lauderdale, FL
33301
- SHAW, Mrs. Margaret A.**
RR 1 Box 405
Talala, OK
74080-9717
- SHEFFIELD, Mrs. Janice G.**
(Jan)
Brett E.
4028 Old Bainbridge Rd.
Tallahassee, FL
32303-2110 (904) 562-4228
- SHEFFIELD, Jennifer A.**
4028 Old Bainbridge Rd.
Tallahassee, FL
32303-2110 (904) 562-4228

- SHELFER**, Ms. Alma F.
2124 East Dellview Dr.
Tallahassee, FL
32303-4865 (904) 385-3353
- SHELFER**, Miss Bonnie G.
2124 East Dellview Dr.
Tallahassee, FL
32303-4865 (904) 385-3353
- SHELFER**, James O. & Kathy
1430 Lloyd's Cove Rd.
Tallahassee, FL
32312 (904) 893-1989
- SHELFER**, Miss Janet S.
1519 Kessel Dr.
Tallahassee, FL
32308 (904) 877-8556
- SHELLEY**, Miss Alice P. (Polly)
2107 Lee Ave.
Tallahassee, FL
32312-3317 (904) 386-3268
- SHELLEY**, William P. Jr. & Erin
506 South Ride
Tallahassee, FL
32303-5164 (904) 385-2521
- SHEPPARD**, Ms. Carol M.
1436 Woodgate Way
Tallahassee, FL
32312-3227 (904) 386-4768
- SHERRADEN**, Mrs. Sarah M.
2471 Thornton Rd.
Tallahassee, FL
32308 (904) 877-7749
- SHIELL**, Bernard W. (Bernie) & Betty J.
(Betty Jo)
1005 East 7th Ave.
Tallahassee, FL
32303-5801 (904) 222-0063
- SHIELL**, Miss Elizabeth D.
135 W. 70th St. #7-H
New York, NY
10023
- SHIVER**, Jeff
804 Waverly Rd.
Tallahassee, FL
32312-2812 (904) 386-2971
- SHOLAR**, Roland H. Jr.
3782 Radcliffe Blvd.
Decatur, GA
30034-6060
- SHOOP**, John M. & Sandra
Jennifer A., Jaqueline V.
1107 Stokes Ave.
Collingswood, NJ
08108
- SHORT**, Dr. Robert B. (Bob) & Lavinia L.
2407 Miranda Ave.
Tallahassee, FL
32304-1537 (904) 576-1537
- SHORT**, Robert T. (Tim)
7621 Bennington Dr.
Knoxville, TN
37909-2931
- SHULER**, Mrs. Lucile
1523 Live Oak Drive
Tallahassee, FL
32301-4907 (904) 877-3661
- SIDERS**, Leroy W. (Bill)
2303 Napoleon Boneparte
Tallahassee, FL
32308-5918 (904) 877-7895
- SIEGLE**, Miss Kristi A.
210 Dixie Dr. Apt. H1
Tallahassee, FL
32304-3083 (904) 574-1749
- SILVERS**, Miss Lisa D.
421 Teal Lane
Tallahassee, FL
32308 (904) 878-9856
- SIMMONS**, Curtis L. Jr. (Curt)
4419 Buttercup Way
Tallahassee, FL
32311-8506 (904) 656-7281
- SIMMONS**, Curtis L. Sr. & Gloria D.
2036 Trescott
Tallahassee, FL
32312-3330 (904) 385-7018
- SIMMONS**, Ms. Cynthia D.
2031 Wildridge Drive
Tallahassee, FL
32303
- SIMMONS**, Mrs. Daisy B.
(Blanche)
1111 Washington Apt. 1
Tallahassee, FL
32303-6368 (904) 222-2376
- SIMMONS**, Dr. George W. & Lindi G.
John M., Samuel W. (Sam), Jack C.
2860 N. Settlers Blvd.
Tallahassee, FL
32303-1901 (904) 562-8478
- SIMMONS**, Gregory C. & Nancy S.
RR 1 Box 972-6
Banner Elk, NC
28604-9607
- SIMMONS**, Mrs. Lene K.
- SIMPKINS**, Miss Kimberly M. (Kim)
P.O. Box 64676
Tallahassee, FL
32313 (904) 644-0037
- SINCLAIR**, Bill R. & Hallie
1807 Ivan Dr.
Tallahassee, FL
32303-3415 (904) 385-5857
- SINCLAIR**, Billy J.
RR 12 Box 322B
Tallahassee, FL
32310-9806
- SINCLAIR**, Mark R. & Randi L.
3251 Apollo Trail
Tallahassee, FL
32308 (904) 668-1312
- SKELTON**, Benson L.
1521 Woodgate Way
Tallahassee, FL
32312-3228 (904) 386-9367
- SKILLING**, Bennett C.
1781 Marston Place
Tallahassee, FL
32312-3423 (904) 386-5396
- SKILLING**, Mrs. Karen L.
John D.
1781 Marston Place
Tallahassee, FL
32312-3423 (904) 386-5396
- SKILLING**, Miss Sara K.
1781 Marston Place
Tallahassee, FL
32312-3423 (904) 386-5396
- SKIPPER**, Ms. Caroline E. (Beth)
817 Abbiegail Dr.
Tallahassee, FL
32303

- SKIPPER**, Charles R.
817 Abbiegail Dr.
Tallahassee, FL
32303-4609 (904) 385-1293
- SLAPPEY**, Ms. Andrea P.
1105 Lullwater Rd.
Atlanta, GA
30307-1245
- SLATER**, Mrs. Mallie E.
136 Whetherbine Way
Tallahassee, FL
32301 (904) 671-5895
- SLOOP**, Miss Lenora G.
- SMITH**, Miss Christie L.
2101 Millers Landing Rd.
Tallahassee, FL
32312-9000 (904) 893-1573
- SMITH**, Miss Denise
12987 Roalde Rd.
Tallahassee, FL
32311-9664 (904) 877-2232
- SMITH**, Douglas W. (Doug) &
Jill D.
Andrew D., Wilson D.
3042 Hawks Glen
Tallahassee, FL
32312 (904) 893-6116
- SMITH**, Mrs. Elise L.
1611 Edgewood St.
Jackson, MI
39202-1102
- SMITH**, Fincher W.
Julianna W., Caroline F. GIF-
FORD
2609 Lotus Dr.
Tallahassee, FL
32312 (904) 386-1207
- SMITH**, Godfrey
216 S. Magnolia Dr.
Tallahassee, FL
32301-2924 (904) 877-6228
- SMITH**, Herman W. & Frances
12987 Roalde Rd.
Tallahassee, FL
32311-9664 (904) 877-2232
- SMITH**, James C. & Carole
5591 Miccosukee Rd.
Chemonie Plantation
Tallahassee, FL
32308
- SMITH**, Dr. James C. Jr. (Jim) &
Elizabeth (Liz)
1210 Domingo Dr.
Tallahassee, FL
32304-1364 (904) 576-1533
- SMITH**, James H.
1229 Brandt Dr.
Tallahassee, FL
32308 (904) 656-1297
- SMITH**, Jefferson T.
2101 Millers Landing Rd.
Tallahassee, FL
32312-9000 (904) 893-1573
- SMITH**, Miss Jennifer W.
1005 E. Park Ave.
Tallahassee, FL
32301-2648 (904) 224-0060
- SMITH**, Dr. J. Orson (Orson) &
Eleanor H.
1007 Lucy St.
Tallahassee, FL
32308-6931 (904) 224-9640
- SMITH**, Julian V. Jr. & Leslie W.
Leslie P., Julian V.
2143 Armistead Rd.
Tallahassee, FL
32312-3101 (904) 386-4086
- SMITH**, Miss Laura A.
406 Stonehouse Rd.
Tallahassee, FL
32301-3358 (904) 942-0234
- SMITH**, Miss Laura E.
834 Briarcliff Rd. NE #3
Atlanta, GA
30306-4096
- SMITH**, L.R. Jr. (Bubba) &
Marjorie K. (Margie)
2101 Millers Landing Rd.
Tallahassee, FL
32312-9000 (904) 893-1573
- SMITH**, Mrs. Mary G.
4612 Chryston Rd.
Montgomery, AL
36109-4004
- SMITH**, Miss Patricia L.
2101 Millers Landing Rd.
Tallahassee, FL
32312-9000 (904) 893-1573
- SMITH**, Ms. Paula D.
2706 Peachtree Dr.
Tallahassee, FL
32304 (904) 576-3313
- SMITH**, Robert S.
5591 Miccosukee Rd.
Tallahassee, FL
32308
- SMITH**, Miss Shannon
1580-B Twin Lakes Circle
Tallahassee, FL
32311 (904) 878-7910
- SMITH**, Mrs. Vashti P.
1502 Valley Rd.
Tallahassee, FL
32301-2736 (904) 877-6375
- SMITH**, William G. Jr. (Bill) &
Paula D.
William G.
1005 E. Park Ave.
Tallahassee, FL
32301-2648 (904) 224-0060
- SMITH**, William T. (Bill) &
Cynthia
1530 Marion Ave.
Tallahassee, FL
32303 (904) 561-1112
- SMOYER**, Howard W. &
Norma J.
302 Bradford Rd.
Tallahassee, FL
32303-4804 (904) 385-3967
- SNIDER**, Mrs. Lu Ann
Lauren GOLDMAN,
David GOLDMAN
2041 Chatsworth Way
Tallahassee, FL
32308-2967 (904) 893-2354
- SNOWDEN**, Harry
P.O. Box 10601
Tallahassee, FL
32302 (904) 681-9327
- SNOWDEN**, Mrs. Susan G.
Dylan M., Emily A.
6713 Hill Gail Trail
Tallahassee, FL
32308-5249 (904) 668-7864
- SNYDER**, David W. & Ann W.
3146 Fenwick Ct. W.
Tallahassee, FL
32308
- SOENARSO**, Mrs. Lita A.
Refer To: GHAZALIE, Teguh M.
- SOLBURG**, Ms. Lucy
P.O. Box 245
Sopchoppy, FL
32358-0245

- SOLBURG**, Walter L. Jr.
P.O. Box 245
Sopchoppy, FL
32358-0245
- SOLBURG**, William T.
P.O. Box 245
Sopchoppy, FL
32358-0245
- SOMERSET**, Mrs. May N.
(Maynelle)
804 S. Broad St.
Camellia Gardens Nursing
Home
Thomasville, GA
31792 (912) 226-0076
- SORENSEN**, Mrs. Margaret E.
(Maggie)
135 Belmont Rd.
Tallahassee, FL
32301-2801 (904) 877-5952
- SPECTOR**, John C. (Cole)
1526 Hickory
Tallahassee, FL
32303-5818 (904) 224-1867
- SPECTOR**, Mrs. Lecky
1526 Hickory Ave.
Tallahassee, FL
32303-5818 (904) 224-1867
- SPECTOR**, Stephen L.
1526 Hickory Ave.
Tallahassee, FL
32303-5818 (904) 224-1867
- SPENCER**, John R. (Ray)
2905 Western Ave.
Kingman, AZ
86401
- SPENCER**, Miss Patricia
105 S. Riverside Dr.
New Smyrna, FL
32168-7146
- SPENCER**, Russell L.
348 East Glenview Dr.
Tallahassee, FL
32303 (904) 385-8542
- SPERRY**, Donald B. (Don) &
Jane A.
4877 Annette Dr.
Tallahassee, FL
32303-7901 (904) 562-0628
- SPITZER**, Garrett III & Patricia
2314 SE 19th Cr.
Ocala, FL
32671-8339
- SPOUSE**, Carl E. & Lillian G.
2058 Dellwood Dr.
Tallahassee, FL
32303-3568 (904) 385-3568
- STAINER**, Dan & Janet
204 Westridge Dr.
Tallahassee, FL
32304-3640 (904) 576-9884
- STAINER**, Mark W.
204 Westridge Dr.
Tallahassee, FL
32304-3640 (904) 576-9884
- STAMEY**, Mrs. Blanche B.
4449 Meandering Way #225
Alzheimer Center
Tallahassee, FL
32308-5710
- STAPLETON**, Jon L. & Violet M.
(Vi)
521 Short St.
Tallahassee, FL
32308-4677 (904) 877-4677
- STARNES**, John W. III
2008 Tanglewood Way NE
St. Petersburg, FL
33702
- STEAD**, John E. & Irene R.
3327 Sedona Rd.
Tallahassee, FL
32308-4519 (904) 878-0832
- STEDMAN**, Mrs. Cynthia L.
(Cyndi)
208 NE Third St.
Havana, FL
32333 (904) 539-7732
- STEINMEYER**, Edwin A. &
Julie R.
609 Middlebrooks Cr.
Tallahassee, FL
32312-2321 (904) 385-1356
- STEINMEYER**, Francis E. III
(Ted)
1552 Hickory Ave.
Tallahassee, FL
32303-5818 (904) 222-1641
- STEINMEYER**, Mrs. Marguerite
1560 Hickory Ave.
Tallahassee, FL
32303-5818 (904) 222-2464
- STEPHENS**, Mrs. Jeanie W.
5805 Gordon Ave.
Tampa, FL
33611 (813) 831-9108
- STEPHENSON**, Francis J.
(Frank) & Ada D.P. (Ada Dee)
2723 Kinsail Dr.
Tallahassee, FL
32308 (904) 668-4785
- STEPHENSON**, Robert (Bob) &
Donna
8601 Cabin Hill Road
Tallahassee, FL
32311-8505 (904) 656-6679
- STEVENS**, Dr. Lucas E. (Luke) &
Valerie Y.
Austin E.
2721 Royal Oaks Dr.
Tallahassee, FL
32308-2558 (904) 893-0410
- STEVENSON**, Mrs. Olivia L.
P.O. Box 13126
Alexandria, VA
22312-9126
- STILL**, Mrs. Isabell
- STILLMAN**, Gene E. & Kerrie S.
3446 Sedona Loop
Tallahassee, FL
32308-6100 (904) 656-6172
- STILLMAN**, William E. (Bill) &
Pat A.
Rt. 12 Box 275
Tallahassee, FL
32310-8982 (904) 421-7853
- STINSON**, Mrs. Barbara E.
(Erin)
8255 Chickasaw Tr.
Tallahassee, FL
32312-3675 (904) 668-2563
- STINSON**, Robert D. & Kathleen
Elizabeth K., Leslie
2064 Trescott Dr.
Tallahassee, FL
32312-3330 (904) 385-8280
- ST. JOHN**, Mrs. Alice W.
7071 Buck Lake Rd.
Tallahassee, FL
32311-9593 (904) 878-8455
- ST. JOHN**, James T. Jr. (Jimbo)
7071 Buck Lake Rd.
Tallahassee, FL
32311 (904) 878-8455
- ST. JOHN**, Joseph W. (Wick)
330 Elmira Pl. NE
Atlanta, GA
30307-2040

STOCKTON, Mrs. Blanche N.
814 Governors Drive
Tallahassee, FL
32301-4505 (904) 877-2637

STOCKWELL, Mrs. Sandra
Carrie D. MOORE,
Jeremy MOORE
1032 Merritt Dr.
Tallahassee, FL
32301-4522 (904) 877-9677

STOELTING, Mrs. Grace K.
1621 Experiment Station Rd.
Quincy, FL
32351

STOTT, John C. & Barbara D.
John C. (Cory), Rebecca A.
3316 Gallant Fox Trl.
Tallahassee, FL
32308-1708 (904) 668-9076

STOUT, Mrs. Joan
1504 Dove Road
Tallahassee, FL
32311-9503 (904) 877-2577

STOUTAMIRE, Jason M.
1032 Merritt Dr.
Tallahassee, FL
32308 (904) 877-9677

STOWE, Mrs. Betty S.
2783 Raintree Cr.
Tallahassee, FL
32308-3827 (904) 385-5364

STRAUB, Benjamin M.
3513 Castlebar Cr.
Tallahassee, FL
32308-3136 (904) 668-3930

STRAUB, Terrence M. (Terry) &
Joyceann B.
Carter J.
3513 Castlebar Cr.
Tallahassee, FL
32308-3136 (904) 668-3930

STRAUSSER, Charles & Diana
4110 Arklow Dr.
Tallahassee, FL
32308-2804 (904) 668-9740

STRICKLAND, Mrs. Ava B.
1342 Terrace Street
Tallahassee, FL
32303 (904) 224-0247

STRINGER, Hattie B.
144 Nara Visa Rd. NW
Albuquerque, NM
87107-6018

STRONG, Mrs. Evelyn D.
1001 Hays St.
Tallahassee, FL
32301-2629 (904) 222-8889

STRUBBLE, Mrs. Lila R.
703 Violet St.
Tallahassee, FL
32308-6274 (904) 878-6274

STRUBBLE, Ms. Terry Lee
Natalie N. AVERETT
1109 Brandt Dr.
Tallahassee, FL
32308-5208 (904) 599-8540

STUY, Sander A. (Alex)
2327 Armistead Rd.
Tallahassee, FL
32312 (904) 385-1856

STUY, Mrs. Stine
2327 Armistead Rd.
Tallahassee, FL
32312-3405 (904) 385-1856

STUY, Ms. Yvonne
8000 Rider Ave.
Baltimore, MD
21204-1938

SULLIVAN, Mrs. Carol R.
2761 Hickory Ridge Road
Tallahassee, FL
32308-4009

SUMMERLIN, Donald W.
(Wayne) & Suzanne F.
Katherine M. (Katie-Margaret)
2590 Hickory Ridge
Tallahassee, FL
32308-4006 (904) 386-6582

SUMNER, Gordon
1763 S. Court St.
Montgomery, AL
36104-5416

SUMNER, Jack
2119 Mahan Dr.
Tallahassee, FL
32308-6125 (904) 877-3270

SUMNERS, Dewitt L. & Neddy
650 East 6th Ave.
Tallahassee, FL
32303-6363 (904) 224-0096

SUMNERS, Miss Joanna S.
650 East 6th Ave.
Tallahassee, FL
32303-6363 (904) 224-0096

SUNDGREN, Donald E. (Don)
P.O. Box 2194
Tallahassee, FL
32316-2194 (904) 386-7604

T

TAFFE, Clinton P.
410 Victory Garden Dr. #45
Tallahassee, FL
32301-3225 (904) 656-6202

TAIT, John
800 Taperwingo SW
Vienna, VA
22180

TALBOT, Mrs. Elizabeth W.
(Betty)
226 W. Chelton Rd.
Chester, PA
19015-3028

TALBOT, Mrs. Ruth
908 La Villeta St.
Mexia, TX
76667-2233

TAVENNER, Mrs. Nelle
2203 Wall St.
Tallahassee, FL
32308-2921 (904) 893-2757

TAYLOR, Ms. Carolyn C.
1926 Portland Ave.
Tallahassee, FL
32308 (904) 386-5981

TAYLOR, Charles C. Jr. (Collins)
2905 Medulla Road
Lakeland, FL
33811-2802

TAYLOR, Miss Shanna L.
Rt. 7 Box 850
Tallahassee, FL
32308 (904) 656-6025

TAYLOR, Mrs. Sharon K. (Kay)
Clayton
Rt. 7 Box 850
Tallahassee, FL
32308 (904) 656-6025

TAYLOR, Mrs. Viola
1913 Sharon Rd.
Tallahassee, FL
32303-4427 (904) 385-3053

TEAGUE, Mrs. Peggy
1412 Seminole Dr.
Tallahassee, FL
32301-5734 (904) 877-2875

- TEDRICK, Dr. David L. (Dave) & Margie**
Jessica
2556 Marston Rd.
Tallahassee, FL
32312-3400 (904) 386-6056
- TERRY, Edward H. (Ned) & Anne C.**
Ted C., Ellyn A. (Ellie)
6209 Verdra Way
Tallahassee, FL
32311-9157 (904) 878-2168
- TETTEY, Dr. Evans A. & Victoria**
2624 Nez Perce
Tallahassee, FL
32303-2144 (904) 562-4200
- TETTEY, Samuel D.**
2624 Nez Perce
Tallahassee, FL
32303-2144 (904) 562-4200
- TETTEY, Miss Victoria K.**
235-B East 7th Ave.
Tallahassee, FL
32303 (904) 681-1811
- TETTEY, Wesley T.**
2624 Nez Perce
Tallahassee, FL
32303-2144 (904) 562-4200
- THIGPEN, Miss Frances**
1427 Lee Ave.
Tallahassee, FL
32303-5819 (904) 222-3096
- THOBOIS, John A.**
859 Sangria Ct.
Lawrenceville, GA
30243-3427
- THOBOIS, Miss Sara J.**
- THOMAS, Anna M.**
1428 Manor House Drive
Tallahassee, FL
32312-9023 (904) 668-0764
- THOMAS, Harry O. Jr.**
7031 McBride Point
Tallahassee, FL
32312-9666 (904) 893-3834
- THOMAS, Harry O. Sr. & Cecelia H.**
7031 McBride Point
Tallahassee, FL
32312-9666 (904) 893-3834
- THOMAS, John B. III & Susan Sara F.**
1428 Manor House Drive
Tallahassee, FL
32312-9023 (904) 668-0764
- THOMAS, John B. IV (Beau)**
1428 Manor House Drive
Tallahassee, FL
32312-9023 (904) 668-0764
- THOMPSON, Mrs. Bernadette**
409 N. Gadsden St. #110
Tallahassee, FL
32301-1201 (904) 222-0579
- THOMPSON, Carl W. & Robin V. (Virginia)**
317 Garner Circle
Tallahassee, FL
32301-2716 (904) 877-5983
- THOMPSON, Miss Karen**
1645 Centerville Rd.
Tallahassee, FL
32308 (904) 422-2856
- THOMPSON, Mrs. Lois M.**
1424 N. Bronough St.
Tallahassee, FL
32303-5429 (904) 222-0043
- THOMPSON, Ms. Louise**
282 E. Park Ave. #1
Lake Wales, FL
33853-3735
- THOMPSON, Romulus H. & Rachael S.**
519 Wilson Ave.
Tallahassee, FL
32303-6258 (904) 222-6258
- THOMSON, Miss Sarah E. (Elizabeth)**
530 East Williams St.
Tallahassee, FL
32303-6375 (904) 224-9314
- THURMOND, Mrs. Laurine A.**
3124 Brockton Way
Tallahassee, FL
32312-2924 (904) 893-3895
- TIPTON, Ray A. (Chip)**
476 Wormwood St. SE
Salem, OR
97306-1805
- TIPTON, Ray A. Sr. & Emogene J. (Jean)**
10035 Buck Point Rd.
Tallahassee, FL
32312-3737 (904) 893-8562
- TODD, Philip E.**
2625 Cholett Dr.
Tallahassee, FL
32303-2115 (904) 386-2334
- TODD, Mrs. Susan V.**
973 Stephen Foster Dr.
Largo, FL
34641-1305
- TOOLE, Miss Tonya**
310 Ash Court
Tallahassee, FL
32301-2704
- TOTENHOFF, Mrs. Phyliss A.**
1600 SW 92nd Pl.
Miami, FL
33165-7732
- TOUCHTON, Mrs. Marie H.**
Jamie M. DANIELS
1310 N. Bronough St.
Tallahassee, FL
32303-5427 (904) 222-9258
- TOWLE, Randy & Kay**
3514 Sharer Road
Tallahassee, FL
32312-1458 (904) 385-2091
- TOWN, Tracie**
Refer To: GIBSON, Mrs.
Pamela M.
- TOWNSEND, Miss Ashley E.**
720 Forest Lair
Tallahassee, FL
32312-1739 (904) 668-0645
- TOWNSEND, Craig**
- TOWNSEND, William D. (Bill) & Linda**
720 Forest Lair
Tallahassee, FL
32312-1739 (904) 668-0645
- TRAFTON, James C.**
8157 Stonebrook Dr.
Tallahassee, FL
32514
- TRAFTON, Mark III & Frances (Fran)**
3505 Deer Lane
Tallahassee, FL
32312-1631 (904) 893-1439
- TRAFTON, Lt. Mark IV**
7353-B Topeka Dr.
Columbus Afb, MS
39701

TRAPP, Mrs. Jacquelyn F.
 (Jackie)
 162 Dawn Lauren Lane
 Tallahassee, FL
 32301-3409 (904) 877-4154

TRAPP, Mrs. Kathy A.
 Robert L.
 815 East 7th Ave.
 Tallahassee, FL
 32303-5703 (904) 222-6192

**TRAUGOTT, Michael R. &
 Jennifer**
 3007 Shamrock North #40
 Tallahassee, FL
 32308 (904) 668-0268

TREMBLY, Ms. Bernice F.
 4449 Meandering Way #224
 Tallahassee, FL
 32308-5710 (904) 878-4069

TREMOR, Miss Allison B.
 Rt. 7 Box 820
 Tallahassee, FL
 32308 (904) 878-3542

TUCKER, Mrs. Jennifer W.
 Jameson C.
 2735-B E Park Ave.
 Tallahassee, FL
 32301 (904) 877-5348

TUCKER, Mrs. Jonelle S.
 2905-28th St. NW
 Washington, DC
 20008-3414

**TURMAN, Lloyd A. (Buddy) &
 Jill F.**
 421 Wilson Ave.
 Tallahassee, FL
 32303-6256 (904) 224-8148

**TURNER, Bryan L. &
 Shannon L.**
 6708 Carmel Valley Dr.
 Frisco, TX
 75034-8031

TURNER, Mrs. Lynndee S.
 Ronnie
 1306 Southern Drive
 Tallahassee, FL
 32310-7539 (904) 877-4429

TURNER, Mrs. Mary L.
 1530 High Road
 Tallahassee, FL
 32304-1827 (904) 385-8649

TURNER, Scott R. & Susan K.
 Ashley G.
 6015 Quail Ridge Drive
 Tallahassee, FL
 32312 (904) 893-9264

TUTTLE, Mrs. Susan M.
 RR 1 Box 2750
 Havana, FL
 32333-9725 (904) 539-8775

TYLER, Mrs. Barbara J.
 2989 Byington Cr.
 Tallahassee, FL
 32303-2588

TYLER, F.B. Jr. (Ben)
 Rt. 35 Box 1725
 Tallahassee, FL
 32310 (904) 926-9098

TYLER, Fred B. Sr. & Elizabeth
 1533 Heechee Nene
 Tallahassee, FL
 32301-4730 (904) 878-1888

TYLER, Miss Kathryn A. (Kathy)
 2989 Byington Cr.
 Tallahassee, FL
 32303-2588

V

VAN GASBECK, Howard J.
 (Van) & Trudie J.
 2027 Chuli Nene
 Tallahassee, FL
 32301-5825 (904) 877-4787

**VARN, Herbert F. (Fred) &
 Lori S.**
 Blaine M., Katelyn N.
 1405 Manor House Drive
 Tallahassee, FL
 32312 (904) 668-2240

VAUSE, Mrs. June C.
 P.O. Box 1525
 Crawfordville, FL
 32327-1525

VELLER, Don A. & Frances A.
 (Fran)
 1553 Fernando Dr.
 Tallahassee, FL
 32303-5631 (904) 222-3890

VICKERS, Mrs. Margaret
 P.O. Box 1207
 Tallahassee, FL
 32302-1207 (904) 222-1207

W

WADDILL, John B. & Betty S.
 3321 Robin Hood Road
 Tallahassee, FL
 32312 (904) 385-4518

WADDILL, Miss Sally E.
 1244 High Road
 Tallahassee, FL
 32304 (904) 222-9070

WADDILL, Mrs. Sally M.
 Mary E., Casey M.
 2054 Dellwood Dr.
 Tallahassee, FL
 32303 (904) 385-3556

WADSWORTH, Mrs. Alice C.
 519 East Sixth Ave.
 Tallahassee, FL
 32303-6303 (904) 222-4125

**WAGONER, David R. &
 Donna L.**
 4341 Kimberley Cr.
 Tallahassee, FL
 32308 (904) 878-0597

WALDROP, Miss Lindsay A.
 908 Hillcrest Court
 Tallahassee, FL
 32308 (904) 561-3918

WALDROP, Skyler
 908 Hillcrest Court
 Tallahassee, FL
 32308 (904) 561-3918

WALKER, Mrs. Celeste
 2001 S. Magnolia Dr.
 Tallahassee, FL
 32301-5760 (904) 877-5501

**WALKER, David S. &
 Dorothy W. (Dot)**
 3611 Donegal Drive
 Tallahassee, FL
 32308-3220 (904) 893-6600

WALKER, Donald R. & Helen P.
 3617 Killarney Plaza Ct.
 Tallahassee, FL
 32308 (904) 893-7088

WALKER, Felix Jr.

WALKER, Jay K.
 1815 Fernando Dr.
 Tallahassee, FL
 32303-5205

WALKER, Lee B.
 415-C Williams St.
 Tallahassee, FL
 32303-6358 (904) 681-3125

- WALKER**, Miss Penelope (Penny)
2914 Richview Park Cr. N.
Tallahassee, FL
32301 (904) 656-4222
- WALKER**, Mrs. Sandra H.
730 E. Tennessee St.
Tallahassee, FL
32308-4983 (904) 222-1646
- WALKER**, Ms. Susan E.
P.O. Box 3634
Tallahassee, FL
32315-3634 (904) 575-9415
- WALLER**, Karl W. & Pamela W.
(Pam)
2112 Darnell Cr.
Tallahassee, FL
32303 (904) 422-2434
- WALSH**, David P. & Leila J.
Laura L. (Laura Lee)
2618 Faversham Drive
Tallahassee, FL
32303-2537 (904) 562-0403
- WALSH**, Miss Jennifer A.
2618 Faversham Drive
Tallahassee, FL
32303-2537 (904) 562-0403
- WALTER**, Ebe Jr.
3812 McFarlane Dr.
Tallahassee, FL
32303-2188 (904) 562-9177
- WALTER**, Ebe Sr. & Henrietta
15647 Hales Pl. Plantation Rd.
Tallahassee, FL
32312 (904) 668-6949
- WALTERS**, Miss Mable
1211 Terrace St.
Tallahassee, FL
32303-6428 (904) 222-3206
- WALTHALL**, Joseph J. &
Donna L. LEGARE
Vanessa, Joseph L.
2239 Ellicott Dr.
Tallahassee, FL
32312-3415 (904) 386-1148
- WALTHALL**, Ms. Patricia J.
217 Gold Run Rd.
Boulder, CO
80302-9762
- WALTHALL**, Mrs. Sue S.
1645 Centerville Rd.
Tallahassee, FL
32308-4754 (904) 385-3345
- WALTON**, Mrs. Laura L.
3526 W. Swain Rd.
Stockton, CA
95219-3811
- WALTON**, Mrs. Lorraine
3768 Rogers Cv
Duluth, GA
30136-2767
- WATSON**, Ben C. &
Gwendolyn A.
1103 Rosemary Lane
Ozark, AL
36360-2538
- WATSON**, Kevin W. & Donna S.
1317 Blakemore Court
Tallahassee, FL
32311 (904) 942-7448
- WATSON**, Kirk A. & Shelby D.
127 Whetherbine Way
Tallahassee, FL
32301 (904) 656-9141
- WATTS**, Larry C. & Gayle V.
2207 Durwood Ride
Tallahassee, FL
32303 (904) 385-7625
- WATTS**, Mrs. Mary B.
2609 Mayfair Road
Tallahassee, FL
32303-3523 (904) 385-9040
- WATTS**, Paul V.
Margaret H.
2302 Tallahassee Dr.
Tallahassee, FL
32308 (904) 668-6147
- WAUGH**, Miss Emily S.
3061 Hawks Glen
Tallahassee, FL
32312-1750 (904) 668-4212
- WAUGH**, Harry M. Jr. &
Nancy S.
414 Vinnedge Ride
Tallahassee, FL
32303-5140 (904) 385-2928
- WEATHERLY**, Mrs. Bobbie M.
3248 Rue De Lafitte
Tallahassee, FL
32312-2045 (904) 386-6022
- WEATHERLY**, James F. III
111-1 Oak Street
Tallahassee, FL
32301 (904) 561-0362
- WEATHERLY**, James F. Jr.
(Jim) & Mary A.
RR 7 Box 1065B
Tallahassee, FL
32308-9802 (904) 668-7999
- WEAVER**, Mrs. Ruth A.
335 Crossway Road
Tallahassee, FL
32310-7420 (904) 877-6482
- WEBB**, Thomas C. (Collins)
295 Rosehill Drive East
Tallahassee, FL
32312-9027 (904) 668-0246
- WEBB**, Wayne S. III (Sutton)
295 Rosehill Drive East
Tallahassee, FL
32312-9027 (904) 668-0246
- WEBB**, Wayne S. Jr. (Spider) &
Gayle
295 Rosehill Drive East
Tallahassee, FL
32312-1739 (904) 668-0246
- WEEKS**, Mrs. Katherine E.
3331 Ashridge Drive
Jacksonville, FL
32225
- WEEKS**, William T. Jr.
4060 Deer Lane
Tallahassee, FL
32312-1214 (904) 893-2446
- WEEKS**, William T. Sr. & Erma
684 Lupine Lane
Tallahassee, FL
32308-6265 (904) 656-3665
- WEIMAR**, Mrs. Janet W.
2206 Altona Drive
Tallahassee, FL
32308-3024 (904) 893-1261
- WEINNEED**, Mrs. Elizabeth
298 Claflin Court
Franklin Square, NY
11010-3445
- WELCH**, Mrs. Bernice M.
329 Desoto Drive
Tallahassee, FL
32303-5627 (904) 222-3272
- WELCH**, Mrs. Janet P. (Jan)
826 George St.
Sebastian, FL
32958

- WELCH**, Mrs. Marcia J.
Ryan BENNETT, Haydn E.
198 Parkbrook Circle
Tallahassee, FL
32301 (904) 656-2822
- WELLS**, Bart C. & Rebecca S.
(Becky)
Clayton D., Elizabeth R.
339 Milestone Dr.
Tallahassee, FL
32312 (904) 894-0033
- WENDEL**, Ms. Cynthia A.
(Cindy)
Amy G.
3179 Huttersfield Cr.
Tallahassee, FL
32303 (904) 562-8106
- WERNER**, Robert M. (Rob) &
Helene K.
3608 N. Meridian Drive
Tallahassee, FL
32312 (904) 668-2082
- WHEELER**, Gordon L.
473 Ellis Road
Tallahassee, FL
32311 (904) 877-0409
- WHEELER**, James G. (Gordon) &
Lynnora Y.
1214 Claude Pichard Cr.
Tallahassee, FL
32303-5046 (904) 877-5288
- WHEELER**, Mrs. Martelle M.
(Marty)
1002 Avalon
Lady Lake, FL
32159
- WHIDDEN**, Mrs. Geraldine M.
(Jerry)
2110 Chaires Rd.
Tallahassee, FL
32311-9722 (904) 877-6815
- WHIPPLE**, Miss Elizabeth A.
907 Shadowlawn Drive
Tallahassee, FL
32312 (904) 386-3528
- WHITAKER**, Dewey A. (Blue) &
Gloria
7980 Tram Rd.
Tallahassee, FL
32311-9513 (904) 878-6064
- WHITAKER**, Robert J. (Bobby) &
Catherine D. (Cathy)
574 Round Table Place
Tallahassee, FL
32301 (904) 942-0990
- WHITEHEAD**, Mrs. Alma Jane
2148 Orleans Drive
Tallahassee, FL
32308-5925 (904) 877-5385
- WHITEHEAD**, Robert L.
2148 Orleans Drive
Tallahassee, FL
32308-5925 (904) 877-5385
- WHITESIDE**, Mrs. Diane B.
6947 Highland Park Dr.
Nashville, TN
37205-4049
- WHITTLE**, Miss Ollie R. (Ollie
Reese)
2227 Woodlawn Dr.
Tallahassee, FL
32303-3924 (904) 386-7594
- WIATT**, Thomas J. (Tom)
Tallahassee, FL
..... (904) 576-8475
- WIENER**, Mrs. Carol F.
2715 Stoney Brook #409
Houston, TX
77063
- WILFONG**, Miss Esther L.
520 Beverly St.
Tallahassee, FL
32301-2506 (904) 222-5691
- WILHARM**, Mrs. Margaret C.
(Carolyn)
3026 Bayshore Drive
Tallahassee, FL
32308-2206 (904) 893-2206
- WILKIE**, Mrs. Virginia L.
727 East College Ave.
Tallahassee, FL
32301-2911 (904) 224-8568
- WILKISON**, Earl E. (Jay)
123 Lenox Parkway
Augusta, GA
30907
- WILKISON**, John
2117 Lee Ave.
Tallahassee, FL
32312-3317 (904) 562-8070
- WILLENOT**, Mrs. Joan G.
- WILLIAMS**, Mrs. Betty
1307 Piedmont
Tallahassee, FL
32312-2517 (904) 385-4053
- WILLIAMS**, Mrs. Bonnie J.
113 Ridgeland Road
Tallahassee, FL
32312 (904) 422-3955
- WILLIAMS**, Broward N. &
Monetha D. (Monie)
1503 Marion Ave.
Tallahassee, FL
32303-5830 (904) 224-1014
- WILLIAMS**, Cameron P.
732 W. Lafayette St.
Tallahassee, FL
32304 (904) 222-3014
- WILLIAMS**, Mrs. Carol A.
2102-1/2 Olivia Drive
Tallahassee, FL
32308-6131 (904) 671-5685
- WILLIAMS**, Mrs. Catherine
218 Crest St.
Tallahassee, FL
32301-2515 (904) 224-9826
- WILLIAMS**, Mrs. Christina F.
(Tina)
916 Brookwood Drive
Tallahassee, FL
32308-5118 (904) 877-9990
- WILLIAMS**, Miss Elizabeth W.
(Worth)
916 Brookwood Drive
Tallahassee, FL
32308-5118 (904) 877-9990
- WILLIAMS**, F. Palmer (Palmer) &
Leslie S.
3740 Bobbin Brook West
Tallahassee, FL
32312-1240 (904) 893-9330
- WILLIAMS**, Miss Frances J.
(Fran)
3740 Bobbin Brook West
Tallahassee, FL
32312 (904) 893-9330
- WILLIAMS**, Jack L. & Bettye D.
1121 Savannah Trace
P.O. Box 3187
Tallahassee, FL
32315-3187 (904) 386-1798

WILLIAMS, Mrs. Jeanette H.
1128 Ocala Road #G-2
Tallahassee, FL
32304-1614 (904) 576-0018

WILLIAMS, Jerry L. & Bobbie
2602 Thomasville Road
Tallahassee, FL
32312-3124 (904) 385-2470

WILLIAMS, Kenneth M. & Katherine D.
120 N. Lake Triplett Dr.
Casselberry, FL
32707

WILLIAMS, Scott A. & Julee S.
409 Talaflor St.
Tallahassee, FL
32308 (904) 681-6309

WILLIAMSON, Jerry D. Sr. (J.D.)
231 East 5th Ave.
Tallahassee, FL
32303-6205 (904) 222-1593

WILLIAMSON, Miss Tracy L.
P.O. Box 13449
Tallahassee, FL
32317

WILLIS, Benjamin C. Jr. (Ben) & Patricia
2416 Winthrop Rd.
Tallahassee, FL
32312 (904) 385-8552

WILLIS, Cassie E.
2416 Winthrop Rd.
Tallahassee, FL
32312 (904) 385-8552

WILLIS, Ms. Debbie E.
Hollie M.
3380 W. Lakeshore Dr.
Tallahassee, FL
32312-1305 (904) 386-1236

WILLIS, Mrs. Emma K.
1609 Centerville Rd.
Tallahassee, FL
32308-4721 (904) 385-2379

WILLIS, Mrs. Helen A.
1504 Hickory Ave.
Tallahassee, FL
32303-5818 (904) 222-4745

WILLIS, Miss Martha E.
4425 Meandering Way #105
Tallahassee, FL
32308-5741 (904) 878-4669

WILLIS, Sara S. (Sallie)
2416 Winthrop Rd.
Tallahassee, FL
32312 (904) 385-8552

WILLSHIRE, Robert P. & Alice F.
1609 Wekewa Nene
Tallahassee, FL
32301-6728 (904) 877-3246

WILSON, Jeffrey M. (Jeff) & Patricia (Patti)
Brandi C., Mitchel J.
4571 Briarpost Rd.
P.O. Box 12686
Tallahassee, FL
32317-2686 (904) 656-3967

WILSON, William H. & Dorothy (Dot)
1002 Gardenia Dr.
Tallahassee, FL
32312-3004 (904) 385-1476

WIMBERLEY, Mrs. Ruby
610 East 6th Ave.
Tallahassee, FL
32303-6306 (904) 224-5824

WIMER, Arthur G. Jr. & Helen
3238 Foley Dr.
Tallahassee, FL
32308-3233 (904) 893-5228

WINCHESTER, George
828 Baker St.
Tallahassee, FL
32308-4901 (904) 222-2685

WINCHESTER, Richard B. (Dick) & Patricia S. (Pat)
2303 Ellicott Dr.
Tallahassee, FL
32312 (904) 385-2930

WINN, Mrs. Dorothy J.
815 Elizabeth Dr.
Tallahassee, FL
32303-5756 (904) 224-0994

WINN, John L.
1006 Brookwood Dr.
Tallahassee, FL
32308-5120 (904) 877-0960

WITTE, Mrs. Margaret S.
717 Beard Street
Tallahassee, FL
32303-6410 (904) 222-6390

WIWI, Michael P. (Mike) & Lurline L. (Lynn)
Justin, Emily, Robert
3111-21 Mahan Dr. #177-B
Tallahassee, FL
32308 (904) 656-8806

WOLFE, Miss Derek C.
7551 Perennial Road
Northport, FL
34287

WOLFE, Mrs. Natalie E.
Amanda C.
98-099 Uao Place Apt. 1010
Aiea, HI
96701-5003

WOLLSCHLAGER, David L. & Vilma M.
9581 Rose Road
Tallahassee, FL
32311-9316 (904) 942-7426

WOLLSCHLAGER, T. Lynn (Lynn) & Georgianna
3415 Woodley Road
Tallahassee, FL
32312-1622 (904) 893-4470

WRIGHT, Ms. Diane C.
4775 Rivoli Dr.
Macon, GA
31204

WRIGHT, Mrs. Mary
P.O. Box 91
Monticello, FL
32344-0091

WRIGHT, Mrs. Mildred
345 Governor's Lane
Faithfield, CT
06430-2107

WUJCIK, Mrs. Fowler T.
913 Alliegood
Tallahassee, FL
32303-4659 (904) 386-4339

Y

YANCEY, Mrs. Lucy H.
1625 Centerville Rd. #14
Tallahassee, FL
32308-4737 (904) 385-0115

YARBROUGH, Boyd & Lisa
Ambra, Tyler
26 Depot St.
Frostburg, MD
21532

YATES, Charles R. (Bob) &
Linda H.
1204 Gardenia Dr.
Tallahassee, FL
32312-3008 (904) 385-2768

YEAGER, Mrs. Allison L.
4538 Glenwick
Dallas, TX
75205 (214) 521-7916

YON, Mrs. Verde
1650 Phillips Rd. The Arbors
Tallahassee, FL
32308

YOUNG, Jack
303 NW 13 St.
Gainesville, FL
32601-4910

YOUNG, Mrs. Jean
1812 Aaron Dr.
Tallahassee, FL
32303-3406 (904) 386-9225

YOUNG, Jeffrey L. (Jeff)
1812 Aaron Dr.
Tallahassee, FL
32303-3406 (904) 386-9225

YOUNG, Miss Jill L.
1812 Aaron Rd.
Tallahassee, FL
32303-3406

Z

ZAWADA, Adam
1721 Augustine Pl.
Tallahassee, FL
32301-5102 (904) 877-5095

ZAWADA, Ms. Frances
1721 Augustine Pl.
Tallahassee, FL
32301-5095

ZAWADA, Jeffrey
1721 Augustine Pl.
Tallahassee, FL
32301-5102 (904) 877-5095

ZAWADA, Ricky
1721 Augustine Pl.
Tallahassee, FL
32301-5102

ZEIGLER, Mrs. Barbara
Sarah E.
3631 Killarney Plaza Ct.
Tallahassee, FL
32308

ZEIGLER, Michael G. Jr. (Mike)
7416 Candlewood Lane
Tallahassee, FL
32312-3666 (904) 893-1326

ZIPPAY, Miss Lynn M.
6145 Huckleberry Lane
Tallahassee, FL
32303-6749 (904) 562-2331

ZUNK, Ms. Marie F.
786 Arkansas St.
Tallahassee, FL
32304-2060 (904) 224-5442

05-95 54-0055

5-33226

CHURCH FAMILY ALBUMS™

by PCA International, Inc.



PCA International, Inc.

815 Matthews-Mint Hill Road
Matthews, NC 28105

Call toll free 1-800-438-8868
In NC call 1-800-222-8533

CHURCH FAMILY ALBUMS™

by PCA International, Inc.

815 MATTHEWS - MINT HILL RD , MATTHEWS, NORTH CAROLINA 28105
(704) 847-8011